

New Block C.C.

mt 4004

105

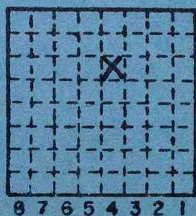

Sec. 11

T.	9	N.
R.	1	E.

Index No.

0501 F4



Mine originally operated by: (1)

Date

1933

*New Block C.C.*

Original name or number:

Illinois Coal Report

p.

LATER OPERATORS

Date

Operator

Name or No.

The location sheet information is from the Dept. of mines & minerals with no date. The Coal Rpt. operation (1933-1936) is tied up with this location because it is the only New Block CC reported.

2  
3  
4  
5  
6  
7  
8  
9  
10  
11  
12  
13  
14

\*Also owners

#See ownership sheet

Railroad, Wagon, Strip, Idle, Abandoned

*Shaft*

*Local 1*

IDENTIFICATION

County No. 105

Coal No.

Coal Report No. \_\_\_\_\_

Quad.

County *Williamson*

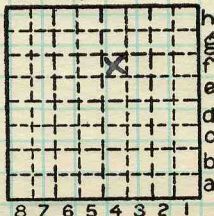

Sec. 11

T. 9 N. S.

R. 1 E. W.

Index No.

*0501 F4*

COAL MINE OPERATOR



Period				Tons			
Mo.	Day	Year	Mo.	Day	Year		
					1933	2	100
					1934	5	483
					1935	3	607
					1936	2	785

SUMMARIES

No.	to	No.		
	1933	1936	13	975

Railroad, Wagon, Strip, Idle, Abandoned 1936

*Local*

Sec. 11

IDENTIFICATION

County No. 105

Coal No. 7

Coal Report No. \_\_\_\_\_



Quad.

County

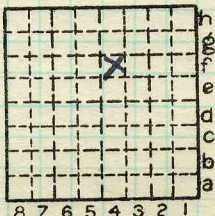

T. N.  
9 S.  
 R. 1 E.  
 W.

Index No.

0501 F4

COAL MINE—PRODUCTION

ILLINOIS GEOLOGICAL SURVEY, URBANA

#3  
wait  
IP

New Black Diamond ee

MI 4004

468

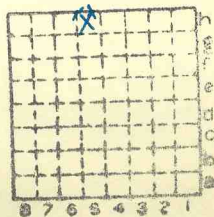

Sec. 11

T.	9	N.
		S.
R.	1	E.
		W.

Index No.



Mine originally operated by: (1)

New Black Diamond Coal Co.

Date

1932

Original name or number:

Illinois Coal Report

p.

LATER OPERATORS

Date

Operator

Name or No.

2

3

4

5

6

7

8

9

10

11

12

13

14

\* Also owners

#See ownership sheet

Railroad, Wagon, Idle, Abandoned

LOCAL MINE IDENTIFICATION

County No. 468

Coal No. 5



Part 7

Quad. Herrin

County Williamson

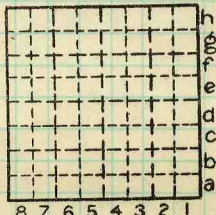

Sec. 11

T. 9 N. S.

R. 1 E. W.

Index No.

0511 h5

COAL MINE OPERATOR



LOCATION AND ELEVATION

Location: WB Roe N side of Johnston City-Marion branch, I.C. R. R.  
150' from N side side R. R.  
3100' " E " S side Highway No. Stub running E from Cartersville  
Not on top. map Location sheet Plane table sheet 14-100-45

Elevation: Method, 1. Est. ( ) ft.  
2. Inst. (kind Telescopic alidade ) 468.4 ft.

By WB Roe (NB 614, p 63-3155) Data sheet

DEPTH

Authority Operator At mouth of slope To coal 70 ft.  
Authority Rail to rail ft.  
Top of coal above rail. (Est. Rule) ft.  
To coal 70 ft.

ALTITUDE OF TOP OF COAL

By estimated data \_\_\_\_\_  
By instrumental data 398 ft.

Thickness

Max. in. Min. in. Aver. 48" in.

GEOLOGICAL DATA

Mine notes, date None  
Coop No. Pyr. inv. Coal Ash inv.

CHEMICAL DATA

Analyses Face U. I. B. M. Others  
Car U. I. B. M. Others  
Org. Sulf U. I. B. M. Others  
Ash fusion U. I. B. M. Others  
Ash anal. U. I. B. M. Others  
U. I. B. M. Others

Classification

Misc. tests: Coking. Cleaning Boiler

Published descriptions:—

~~Wagon, etc.~~ Slope

LOCAL MINE IDENTIFICATION

County No. 468

Coal No. 5

Quad. Herrin (264)

Part 7

County Williamson

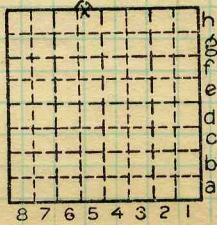

Sec. 11  
T. 9 S.  
R. 1 E.  
Index No. 0511.5h

COAL MINE LOCATION AND DATA

(34215-1M-3-30) New Black Diamond Coal Co - local slope  
E.T. B (8-26-1932)