



ISGS Intx No. 4055

Prob ~~12-95-2E~~
7-95-3E

CARL WENZEL C.C., #2

h	Sec. 7	
g		
f	T. 9	N.
e		S.
d	R. 3	E.
c		
b		
a	Index No.	W.

L-222

✓
WILLIAMSON

Mine originally operated by: (1)

Date

CARL WENZEL C.C.

Nov. 1956

Original name or number: #2

Illinois Coal Report p. 8

LATER OPERATORS

Date

Operator

Name or No.

2 Abnd July '57

3

4

5

6

7

8

9

10

11

12

13 1 mi. N. of Marion: - D.M.M. 10/57 = 7-95-3E
1/4 mi. E. Rourc 37:

14 27' to 42" of No. 5 - D.M.M. 10/57

*Also owners

#See ownership sheet

Railroad, Wagon, Strip, Idle, Abandoned 7/57

IDENTIFICATION

County No. _____

Coal No.

Coal Report No. L-222

□ 5

Quad.

County Williamson

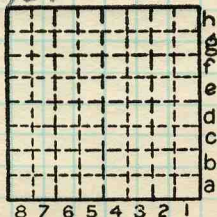

Sec.

T.

N.
S.

R.

E.
W.

Index. No.

COAL MINE OPERATOR



Period				Tons			
Mo.	Day	Year	Mo.	Day	Year		
					1956		6 955
LAST PRODUCTION - JULY						1957	25 670
							AB'N'D.

SUMMARIES

No. to No.

Railroad, Wagon, Strip, Idle, Abandoned

IDENTIFICATION

County No. _____

Coal No. _____

Coal Report No. L-222

5

Quad. _____

County WILLIAMSON

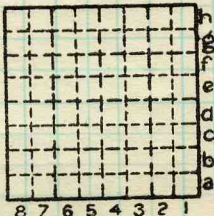

Sec.

N. _____
S. _____
E. _____
R. _____
W. _____
Index No. _____

COAL MINE—PRODUCTION

ILLINOIS GEOLOGICAL SURVEY, URBANA

