



Form 180 Blue

Mine map on file.

ISGS Index No. 4079.

Tisk Ridge CC

L-13

443

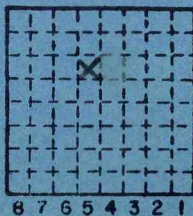

Sec. 25

T.	9	N.
R.	3	E.
Index No.		W.

0725 F5



Mine originally operated by: (1) Tick Ridge Coal Co.

Date 1936 L-13

(1935)

Original name or number:
Illinois Coal Report 1936 p.

LATER OPERATORS

Date	Operator	Name or No.
2 1937	Ray Hendrickson	32-34
3	Tick Ridge c c	35-36
4	Ray Hendrickson	37-40
5		
6		
7		
8		
9		
10		
11		
12		
13		
14	40' to 54" of #5 coal	

* Also owners #See ownership sheet

Railroad, Wagon, Idle, Abandoned Slope Mine

IDENTIFICATION L-13
 County No. 443 Coal No. 5
 Quad. Marion Part
 County Williamson

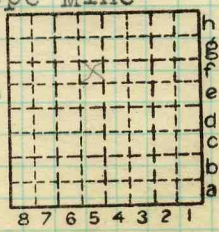

Sec. 25
 T. 9 S.
 R. 3 E.
 Index No. 0725

COAL MINE OPERATOR LOCAL MINE