



Form 180 Blue

ISGS Index No. 4116

Moore + Sons C.C., #1

520

L-32

| | |
|---|---|
| | h |
| | g |
| | f |
| | e |
| | d |
| | c |
| | b |
| | a |
| 8 | |
| 7 | |
| 6 | |
| 5 | |
| 4 | |
| 3 | |
| 2 | |
| 1 | |

Sec. 27

T. 9 N. S.

R. 4 E. W.

Index No.

0829 C6

WILLIAMSON

Mine originally operated by: (1)

Date

1936
(1933)

Moore & Sons CC
904 E. Blvd., Marion, Ill.

Original name or number:

Illinois Coal Report 1936 p. operator's report 1948

LATER OPERATORS

Date

Operator

Name or No.

2 1947 Moore & Sons CC

3

4

5

53,711 tons
(1948)

6

7 Abnd Feb 1958

8

9

10

11

12

13

110' to 4'4" #5 Coal

14

590' S. line, 130' W. line, NE, SW.
Map room mine map.

copy of page
measure
of mine
J.D.

*Also owners

#See ownership sheet

Railroad, Wagon, Strip, Idle, Abandoned

slope

IDENTIFICATION

County No. 520

Coal No. 5

Coal Report No. L-32

Quad. Marion (1948)

County Williamson 4'4"

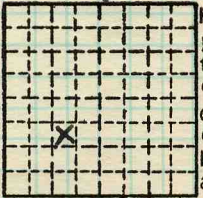

Sec. 29

T. 9 N. S.
R. 4 E. W.

Index No.

COAL MINE OPERATOR

0827 CG





Moore & Sons

(Sheets) COAL PRODUCTION (Sheet)

| Period | | | Tons | | |
|--------|-----|--------|------|-----|-------|
| Mo. | Day | Year | Mo. | Day | Year |
| | | 1939 | | 27 | 249 |
| | | 40 | | 33 | 663 |
| | | 41 | | 31 | 308 |
| | | 42 | | 36 | 130 |
| | | 43 | | 39 | 442 |
| | | 44 | | 44 | 768 |
| | | 45 | | 47 | 136 |
| | | 46 | | 35 | 057 |
| | | 47 | | 56 | 596 |
| | | 48 | | 53 | 711 |
| | | 49 | | 38 | 961 |
| | | 50 | | 30 | 926 |
| | | 51 | | 31 | 810 |
| | | 52 | | 28 | 327 |
| | | 53 | | 24 | 938 |
| | | 1954 | | 20 | 559 |
| | | 1955 | | 24 | 794 |
| | | 1954 | | 19 | 816 |
| | | 9/1957 | | | T. C. |
| | | 1957 | | 14 | 325 |
| | | 1958 | | 4 | 454 |

Shipping
also in '49 Local mines as 38,961 T.

Abnd Feb 1958

SUMMARIES

No. to No.

Railroad, Wagon, Strip, Idle, Abandoned

IDENTIFICATION

County No. 1680 520 Coal No. 5
 Coal Report No. L-32
 Quad. Marion
 County Williamson

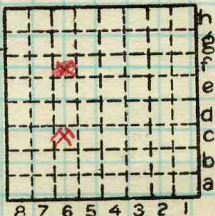

Sec. 29

T. 9 S. 4 E. 4
 Index No.

0829 FL6



Location and Elevation Data

Location: Exact Approximate
(Approximate only if no trace of record of original exists)
Location by Dept Mines & Minerals G.H.C. 1940
Date Notebook No. Page
Looseleaf ref.
Map files No.

Description of Location

Position in sec., 1/4 sec., 40 acres

feet from North line
800 feet from East line
1200 feet from South line
feet from West line

NW 1/4

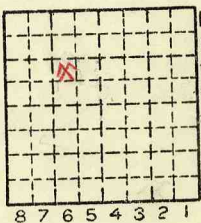

Sec. 29
T 9 S
R 4 E
W

From map - Dept M+M. Belleville
3/25/40 G.H.C.

Other description: NESW L-32

Farm
No.
Company Moore & Sons Coal Company

580' N
250' E
730' S
1100' W
center sec 29

No.
County No. 1686 520

For exact location see mine map + loc. sheet book.

Elevation ft. MAP 8/57
By

Method: Level, transit, alidade, hand level

Elevation of
Height of point above ground
Date Notebook P.
Looseleaf ref.

Map files No.
Description of item: (drill hole, mine, etc.) Slope Mine

County Williamson Quadrangle Marion Index No. 0829
F6