



Location and Elevation Data

Location: Exact Approximate
 (Approximate only if no trace of record of original exists)
 Location by Quadr. notes 17 Abd mines book
 Date _____ Notebook No. _____ Page _____
 Looseleaf ref. _____
 Map files No. _____

Description of Location

Slope Mine: Position in sec., 1/4 sec., 40 acres
 _____ feet from North line
4000' feet from East line
675' feet from South line sec. 8
 _____ feet from West line
coal elevation: 523 ±'

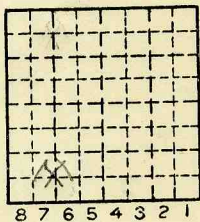

NW SE
 Sec. 8
 T 19 N.
 R E.
 12 W.

Other description: _____
Mined out Area shown in
County Subsidence Investig. 1933
GMW data: old shaft.
675' N. of S. line
Just W. of 4000' line
Map filed July 18, 1921
 Farm _____
 No. _____
 Company United Electric
Coal Co. (Mission Field)
 No. # 6
 County No. _____

Elevation 640 F.T.M. ft.
 By _____

Method: Level, transit, alidade, hand level
 Elevation of _____
 Height of point above ground _____
 Date _____ Notebook _____ P. _____
 Looseleaf ref. _____

Map files No. _____
 Description of item: (drill hole, mine, etc.) Slope
SHAFT mine, Abd

County Vermilion Quadrangle Danville Index No. 1808 887



Mine originally operated by: (1)

Date

1919

ELECTRIC COAL CO.

Original name or number:

No. 6.

Illinois Coal Report

D.

LATER OPERATORS

Date

Operator

Name or No.

2 1922 UNITED ELECTRIC COAL CO. No. 6.

3

4

5

6

7

8

9

10

11

12

13

14

*Also owners

#See ownership sheet

Railroad, Wagon, Strip, Idle, Abandoned

SHAFTMINE

IDENTIFICATION

County No. _____

Coal No. _____

Coal Report No. _____

7

Quad. Danville

County Vermilion

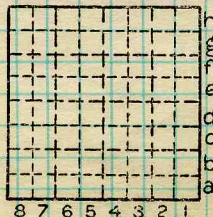

Sec. 8

T. 19 N. 8.

R. 12 W. E.

Index No.

1808 27

COAL MINE OPERATOR



(Sheets) COAL PRODUCTION (Sheet ,)

Period						Tons	
Mo.	Day	Year	Mo.	Day	Year		
					1919	18	587
					1920	137	986
					1921	148	501
					1922	135	320
					1923	184	627
					1924	207	604
					1925		

the coal reports state #6 was a slope mine.

SUMMARIES

No.	to	No.	
1919		1924	832625

Railroad, Wagon, Strip, Idle, ~~Abandoned~~ 1925 SHAFT MINE Sec. 8

IDENTIFICATION

County No. _____ Coal No. _____
 Coal Report No. _____ 7
 Quad. *Danville*
 County *Vermilion*

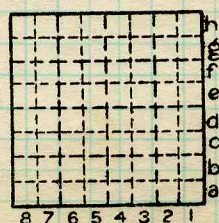

T. *19* N.
 R. *12* W.
 Index No. _____

COAL MINE—PRODUCTION
 ILLINOIS GEOLOGICAL SURVEY, URBANA

1808 K2 B7





259693

Local P. O. address *Danville*
 Local shipping address if different from P. O. address

Remarks

R. R., *Cc + St. R. ; I. T. O.*

Location: authority, *Co. letter 26*

Twp. Oakwood

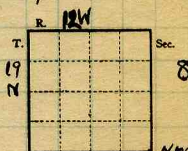

(Show R. R.)

NW 1/4 SE 1/4

Operator

Main office address

The United Electric Coal Companies #6.
 1926. *No. 1 West Harrison Street, Danville, Ill.*

- Succeeded by
Date Authority
- Succeeded by
Date Authority
- Succeeded by
Date Authority
- Succeeded by
Date Authority
- Succeeded by
Date Authority
- Succeeded by
Date Authority
- Succeeded by
Date Authority
- Succeeded by
Date Authority
- Succeeded by
Date Authority

Closed 26.

Date abandoned

Geol. notes?
 Analysis No.
 Map No.
 Reference

Geologic horizon **SHIPPING MINE**

County *Vermillion*

I.—ACTIVE SHIPPING OR LOCAL.

Slope mine.

Index No. *180827*

(35037—1500—6-20)

COUNTY NO.
642