

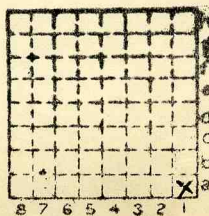

Form 180

PEABODY CC #18
Co. No. 263
S-12
Mine index # 256



Sec: 8
T. 7 N. S.
R. 3 E. ~~W.~~
Index No.





Mine originally operated by: (1)

Date **Brazil Block Coal Co.**
1905

Original name or number: **Mine No. 1X 18**
 Illinois Coal Report **1954** p. **75**

West Frankfort

LATER OPERATORS

Date	Operator	Name or No.
2 1913	Dering Coal Co.	No. 11/18
3 1916	Producers Coal Co.	No. 18
4 1918	Industrial Coal Co.	No. 18
5 1928	Peabody Coal Co.	No. 18
6		
7		
8		
9		
10		
11		
12		
13		
14		

*Also owners

#See ownership sheet

SHAFT Railroad, Wagon, Strip, Idle, Abandoned

517' IDENTIFICATION

9'6"

County No. _____

Coal No. _____

Coal Report No. _____

□ 6

Quad.

County **FRANKLIN**

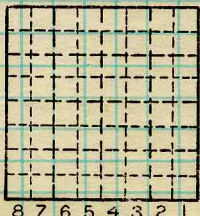

Sec. **2**
 T. **7**
 R. **3**
 Index No.

COAL MINE OPERATOR



Mine originally operated by: (1)

Date

① 1908 Dering Coal Company # 18

Original name or number:

Illinois Coal Report

p.

LATER OPERATORS

Date Operator Name or No.

2 ⁹	1908	Brazil Block Co.	18
7 ²	1911	Dering Coal Co.	18
3 ⁶	1915	Producers Coal Co.	18
4	1917	By Products Coke Corp.	18
5 ³	1921	Peabody Coal Co.	18
6 ⁵	1924	Industrial Coal Co.	18
5	1928	Peabody Coal Co.	18

9
10
11
12
13
14

Closed 1947

corrected dates from DMM

CAM 4-19-88

*Also owners

#See ownership sheet

Railroad, Wagon, Strip, Idle, Abandoned

& E.I., C.B. & Q., I.C.

IDENTIFICATION

County No. 263

Coal No.

Coal Report No. S-12

□ 6

Quad. 263

County Franklin

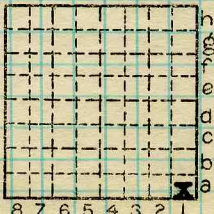

Sec. 8

T. 7 S. X.

R. 3 E. W.

Index No.

1008 al

COAL MINE OPERATOR



Peabody #19
COAL PRODUCTION

(Sheets)

(Sheet)

Co #	Period						Tons	
	Mo.	Day	Year	Mo.	Day	Year		
12	1	1	1931	12	31	1931	649	988
						1932	453	490
						1933	404	041
						1934	374	398
						1935	430	430
						1936	211	577
						1937	691	070
						1938	421	545
						1939	525	683
						1940	558	156
S -12	1	1	1941	12	31	1941	666	799
S	12	1	1942	12	31	1942	843	615
						1943	910	115
						1944	722	754
						1945	679	916
						1946	527	168
						1947	163	803

293,810

No further production

SUMMARIES

No.	to	No. 1907-1930	7	766	177
			10	297	618

Railroad, Wagon, Idle, Abandoned

IDENTIFICATION

S-12

County No. 263 Coal No. 6

Quad. 263 Part 2

County Franklin

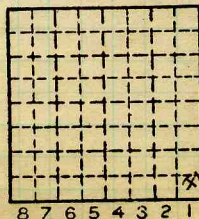

Sec. 8

T. 7 S.

R. 3 E.

Index No.

COAL MINE—PRODUCTION



LOCATION AND ELEVATION

Location: **WB Roe** W side of spur to mine of **C. & E. I.** R. R.
 200' from E line W side of Hy. from Frankfort Heights R. R.
 350' " " " side Highway No. to Dering City
 Yes-on top. map Location sheet Plane table sheet **5-28-28**

Elevation: Method, 1. Est. () _____ ft.
 2. Inst. (kind Telescopic Alidade) **404.5** ft.

By **WB Roe (NB 614, p. 23-2190)** Data sheet

DEPTH

Authority _____ To coal 503 ft.
 Authority **Eng. office at Marion** Rail to rail 512 ft.
 Top of coal above rail. (Est. ~~512~~) 8 ft.
 _____ To coal 504 ft.

ALTITUDE OF TOP OF COAL

By estimated data _____
 By instrumental data -99 ft.

Thickness

Max. _____ in. Min. _____ in. Aver. 96 in. 108

GEOLOGICAL DATA

Mine notes, date None _____

Coop. No. 27A, 256 Pyr. inv. _____ Coal Ash inv. _____

Ill. Coop. Bull 27A, p. 27 CHEMICAL DATA **U.S. B. M. Bull 22, p. 84, pt. 1**

Analyses Face	U. I.	B. M.	<u>1648</u>	Others
Car	U. I.	B. M.	<u>BMA 39228-1-30-31</u>	Others
Org. Sulf	U. I.	B. M.		Others
Ash fusion	U. I.	B. M.		Others
Ash anal.	U. I.	B. M.		Others
#256	U. I.	B. M.		Others

Classification **R. I. 133 UCI 148**

Misc. tests: Coking. _____ Cleaning _____ Boiler _____

Published descriptions:—

Railroad, ~~Waynesville~~ Abandoned

S-12 IDENTIFICATION

County No. **263** Coal No. **6**

Quad. **West Frankfort (63) Part 2**
 County **Franklin**

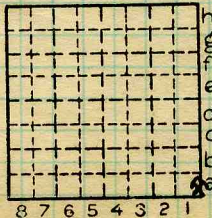

Sec. **8**

T. **7** S.

R. **3** E.

Index No.

1006.1a

COAL MINE LOCATION AND DATA

(34215—1M—3-30) **7** Peabody Coal Co. - Mine No. **#18**
E.T.B. (8-10-1932)

