



Location and Elevation Data

Location: Exact Approximate
 (Approximate only if no trace of record of original exists)
 Location by W.P.A. photostat map & D.M.M.
 Date 1940 Notebook No. _____ Page _____
 Looseleaf ref. microfilm map frame 92 (Reel 314)
 Map files No. _____ Mine map in Coal Div. files
 Ext. Apr. 19, 1937

Description of Location

Main Slope Position in sec., 1/4 sec., 40 acres
 feet from North line Airshaft
 * 700 feet from East line 700
 * 1000 feet from South line 1100
 _____ feet from West line

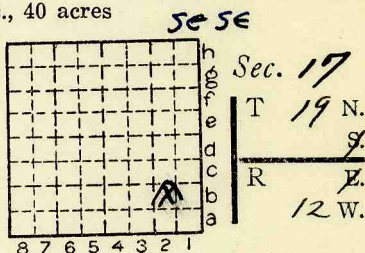

Other description: L-61
#7 coal ~~file~~ 1938
Abd.
Drift entrance: 750' EL
1080' SL sec. 17
 Farm _____
 No. _____
 Company SALT FORK
COAL CO
 No. _____
 County No. 398

EXT. 7-22-38 OPENED NOV. 1931
 Elevation 635 - FTM ft.
 By 95' to 6'3" No. 7 coal
 Method: Level, transit, alidade, hand level

Elevation of _____
 Height of point above ground _____
 Date _____ Notebook _____ P. _____
 Looseleaf ref. _____

Map files No. _____
 Description of item: (drill hole, mine, etc.) drift
SLOPE
SHAFT MINE
30' to 6' of #7 (DMM film 1938)
ABD
 County Vermilion Quadrangle 1A9 Index No. 1817 B2





Mine originally operated by: (1) Salt Fork Coal Co.

Date
~1938

Original name or number:
Illinois Coal Report 1936 p.

LATER OPERATORS

Date	Operator	Name or No.
2 1937	Salt Fork Mine	
3 1938	" "	C. C.
4		
5		
6		
7		
8		
9		
10		
11		
12		
13		
14		

No. Prod. 1939

*Also owners

#See ownership sheet

Railroad, Wagon, Strip, Idle, Abandoned

Slope Mine

IDENTIFICATION

County No. _____

Coal No. _____

Coal Report No. L-61

Quad. Danville
County Vermilion

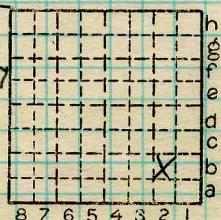

Sec. 17

T. 19 N. *

R. 12 W. *

Index No.
1817 B₂

COAL MINE OPERATOR



(Sheets) **COAL PRODUCTION** (Sheet)

Period						Tons	
Mo.	Day	Year	Mo.	Day	Year		
					1934	7	400
					1935	1	361
					1936		940
					1937		940
					"	1	476
					1938		317

SUMMARIES			
No.	to	No.	
			5, 434 tons

Railroad, Wagon, Strip, Idle, Abandoned

IDENTIFICATION

County No. _____

Coal No. 1938a9

Coal Report No. L-61

7

Quad. 149

County Vermilion

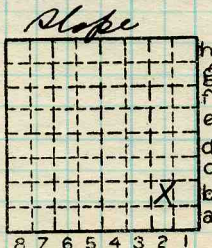

Sec. 17

T. 19 N.

R. 4

Index No. 12 W.

Index No.

1817 B2

COAL MINE—PRODUCTION

ILLINOIS GEOLOGICAL SURVEY, URBANA

