



Form 180 Blue

Cessne Coal Co., #1

L-32

mine index 3867

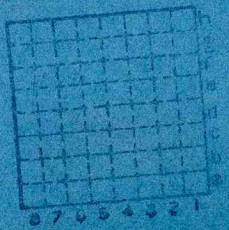

Sec. 22 F3

T. 19 N  
S.

R. 12 W  
E.

Index No.

Company Cessna C.C. Drill Hole No. \_\_\_\_\_

Mine or Prospect Slope Mine Farm \_\_\_\_\_

Date Drilled \_\_\_\_\_ Drilled by \_\_\_\_\_ Driller \_\_\_\_\_

Elevation ~600' by ETM Method \_\_\_\_\_

Location: County Vermilion County Number \_\_\_\_\_

Mouth of slope: (from microfilm map)

1890' EL  
2153' NL sec. 22

airshaft: 1921' EL  
2343' NL sec. 22

Quadrangle Danville SW

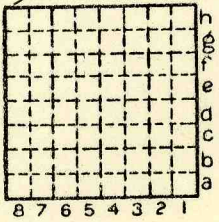

Sec. 22
T. 19 N.
R. 12 W.

Core Description

Collected \_\_\_\_\_  
or  
Logged by: \_\_\_\_\_ Recorded by \_\_\_\_\_

Date \_\_\_\_\_ Total Depth \_\_\_\_\_

Core logged from \_\_\_\_\_ to \_\_\_\_\_

Samples taken: \_\_\_\_\_  
\_\_\_\_\_  
\_\_\_\_\_

General Remarks: \_\_\_\_\_  
\_\_\_\_\_  
\_\_\_\_\_





Location and Elevation Data

Location:                                      Exact                                      Approximate  
 (Approximate only if no trace of record of original exists)  
 Location by Mine map 14 Coal Div. files Ext. Apr. 26, 1937  
 Date..... Notebook No..... Page.....  
 Looseleaf ref. have microfilm map  
 Map files No.....

Description of Location

Mouth of slope  
1525 feet from North line  
1585 feet from East line  
 ..... feet from South line  
 ..... feet from West line  
opened 1932

Position in sec., 1/4 sec., 40 acres

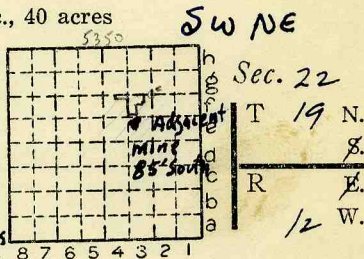

prod. 1997-6642 Tons  
1938-1742 Tons

L-32  
 Other description: No. 7 Coal  
Tipple { 80' West  
          { 300' South  
Mouth of { 250' West  
          { 190' South  
Airshaft { not shown  
 NE cor.  
 SW NE

Farm.....  
 No.....  
 Company.....  
Crossna Bro. Coal Co.  
 No. 1  
 County No.....

Elevation.....ft.

By.....

Method: Level, transit, alidade, hand level

Elevation of.....

Height of point above ground.....

Date..... Notebook..... P.....

Looseleaf ref.....

Map files No.....

Description of item: (drill hole, mine, etc.) slope mine Abandoned  
100' to 5'8" of #7 coal (DMM film on slope)

County Vermilion                      Quadrangle Danville                      Index No. 1822 F3



Mine originally operated by: (1) *CESSNA ~~BRAS~~ COAL Co.*

Date  
*opened 1932*  
*prod. res'd '35*

Original name or number: *No. 1*  
Illinois Coal Report \_\_\_\_\_ P. \_\_\_\_\_

LATER OPERATORS

Date	Operator	Name or No.
2 <i>1937</i>	<i>Cessna Bros. C.C.</i>	
3 <i>1938</i>	<i>Cessna C.C.</i>	
4		
5		
6		
7		
8		
9		
10		
11		
12		
13		
14		

\*Also owners

#See ownership sheet

Railroad, Wagon, Strip, Idle, Abandoned *Slope mine*  
*Local Mine*

IDENTIFICATION

County No. \_\_\_\_\_

Coal No. *'39*

Coal Report No. *L-32*

*7*

Quad. *Danville*

County *Vermilion*

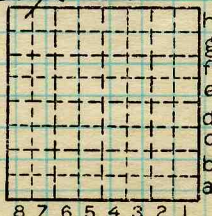

Sec. *22*

T. *19* N. *8.*

R. *12* W. *8.*

Index No.

*1822F3*

COAL MINE OPERATOR





FORM 180 W

Production For: Cessna C.C.

mine index 3867

Year	Production	Year	Production
1933	Cessna C.C. 1,100		
1934	1,500		
1935	1,800		
1936	2,000		
1937	Cessna Brothers C.C. 6,642		
1938	1,876		
1939	Cessna C.C. No. 2 3,659		
1940	Cessna C.C. No. 2 6,139		
1941	P. Cessna C.C. 7,056		
1942	P. CESSNA C.C. No. 1 7,195		
1943	Cessna C.C. No. 2 8,875		
1944	12,105		
1945	9,632		
1946	7,000		
1947	Cessna Brothers C.C. 5,027		
1948	Cessna Brothers 5,813		
1949	2,335		

69,754 total tons



Form 180 Blue

This is the same mine  
as L-32 -  
Cessna C.C.

Cessna Coal Co. (#2)

L-185

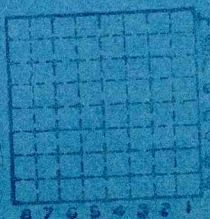

Sec. 22 F3

T. 19 N  
S.

R. 12 W  
E.

Index No.





Location and Elevation Data

Location: Exact Approximate  
 (Approximate only if no trace of record of original exists)  
 Location by Mine map in Coal Div. files Ext. 1991 (June 10)  
 Date \_\_\_\_\_ Notebook No. \_\_\_\_\_ Page \_\_\_\_\_  
 Looseleaf ref. \_\_\_\_\_  
 Map files No. \_\_\_\_\_

Description of Location

Mouth of Slope  
 Position in sec., 1/4 sec., 40 acres  
 2175 feet from North line  
 1900 feet from East line  
 \_\_\_\_\_ feet from South line  
 \_\_\_\_\_ feet from West line

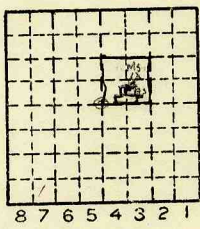

Sec. 22  
 T 19 N.  
 R E.  
 12 W.

opened Dec. 3, 1938  
1st produced over 5000 tons in 1940  
L-185

Other description: No. 7 coal  
 Locations: 970' from w. line  
580' from s. line  
Mouth of slope { 980' from w. line  
500' from s. line  
Airshaft { 745' from w. line  
310' from s. line

Farm \_\_\_\_\_  
 No. \_\_\_\_\_  
 Company NE 1/4 Perry Cossna Coal Mine  
 No. 2  
 County No. \_\_\_\_\_

Elevation 641.9 ft.  
 By G.M.W.

Method: Level, transit, alidade, hand level

Elevation of \_\_\_\_\_  
 Height of point above ground \_\_\_\_\_  
 Date 1945 Notebook 667 P. 19-2228  
 Looseleaf ref. \_\_\_\_\_

Map files No. 1492-42C

Description of item: (drill hole, mine, etc.) Slope mine

County Vermilion Quadrangle Danville Index No. 1822F3  
 (50167-5M-2-38) 2

mine map

Mine originally operated by: (1)

Date

1938

*P. Cessna Coal Mine*

Original name or number: *1211 Gilbert St., Danville, Ill.*

Illinois Coal Report p.

LATER OPERATORS

Date	Operator	Name or No.
2 1939	<i>Cessna Coal Co.</i>	<i>No. 2</i>
3 1940	<i>— — — (P. Cessna)</i>	<i>No. 2</i>
4 1941	<i>P. Cessna Coal Co.</i>	
5 1942	<i>" " " "</i>	<i>No. 1</i>
6 1943	<i>Cessna Coal Co.</i>	<i>No. 2</i>
7 1947	<i>Cessna Brothers Coal Co.</i>	
8 1949	<i>Cessna " " " "</i>	<i>No. 1</i>
9 1950	<i>Cessna Coal Co.</i>	
10		
11		
12		
13		
14		

\*Also owners

#See ownership sheet

Railroad, Wagon, Strip, Idle, Abandoned

*Slope*

IDENTIFICATION

County No. \_\_\_\_\_

Coal No. *1951*

Coal Report No. *L-185*

7

Quad. *149*

*5'11"*

County *Vermilion*

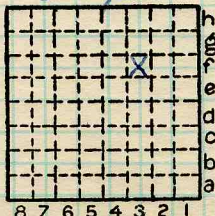

Sec. *22*

T. *19* N. S.

R. *12* E. W.

Index No.

COAL MINE OPERATOR





  
**Cessna Coal Co.**  
 COAL PRODUCTION (Sheet)

( Sheets )

Period				Tons	
Mo.	Day	Year	Mo.	Day	Year
<i>1938 = 134</i>					
		<i>1939</i>			
		<i>1940</i>			
		<i>1941</i>			
		<i>1942</i>			
		<i>1943</i>			
		<i>1944</i>			
		<i>1945</i>			
		<i>1946</i>			
		<i>1947</i>			
		<i>1948</i>			
		<i>1949</i>			
		<i>1950</i>			
					<i>3659</i>
					<i>6139</i>
					<i>7056</i>
					<i>7195</i>
					<i>8875</i>
					<i>12105</i>
					<i>9632</i>
					<i>7000</i>
					<i>5027</i>
					<i>5813</i>
					<i>2335</i>
					<i>588</i>
					<i>75,424</i>

SUMMARIES

No.	to	No.

Railroad, Wagon, Strip, Idle, Abandoned

*local*

IDENTIFICATION

*1951*

*SLOPE*

Sec. *22*

County No. \_\_\_\_\_ Coal No. *7*

Coal Report No. *L-185*

Quad. *Danville*

County *Vermilion*

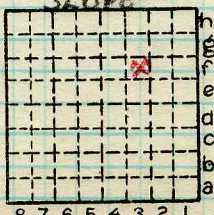

T. *19* N.

R. *12* W.

Index No.

*1822 F3*

COAL MINE—PRODUCTION

ILLINOIS GEOLOGICAL SURVEY, URBANA