



Form 180

See loc. sheet
prot. on line between 3+4

Country Bank (strip pit)

496

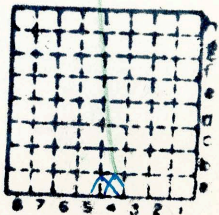

Sec. 13 ^{A3}

T.	9	N.
		S.
R.	3	E.
		W.

Index No.





Mine originally operated by: (1)

Date

Original name or number:

Illinois Coal Report

p.

LATER OPERATORS

Date	Operator	Name or No.
2		
3		
4		
5		
6		
7		
8		
9		
10		
11		
12		
13		
14		

* Also owners

#See ownership sheet

Railroad, Wagon, Idle, Abandoned **Strip**

IDENTIFICATION

County No. 496

Coal No.

6

Quad. Marion

Part

County Williamson

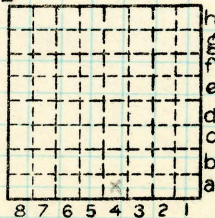

Sec. 13

T. 9 N. S.

R. 3 E. W.

Index No.

0713 a4

COAL MINE OPERATOR



LOCATION AND ELEVATION

Location: side R. R.
 side R. R.
 side Highway No.

on top. map Location sheet

Elevation: Method, 1. Est. () ft.
 2. Inst. (kind **Hand Level**) **459** ft.

By _____ Data sheet _____
DEPTH
 Authority _____ To coal _____ ft.
 Authority _____ Rail to rail _____ ft.
 Top of coal above rail. (Est. Rule) _____ ft.
 _____ To coal _____ ft.

ALTITUDE OF TOP OF COAL

By estimated data _____ ft.
 By instrumental data _____ ft.

Thickness _____
 Max. in. Min. in. Aver. **72** in.

GEOLOGICAL DATA

Mine notes, date _____

 Coop No. Pyr. inv. Coal Ash inv.

CHEMICAL DATA

Analyses	Face	U. I.	B. M.	Others
Car		U. I.	B. M.	Others
Org. Sulf		U. I.	B. M.	Others
Ash fusion		U. I.	B. M.	Others
Ash anal.		U. I.	B. M.	Others
		U. I.	B. M.	Others

Classification

Misc. tests: Coking. Cleaning Boiler

Published descriptions:—

Railroad, Wagon, Idle, Abandoned **Strip**

IDENTIFICATION

County No. **496**

Coal No. **6**

Part

Quad. **Marion**
 County **Williamson**

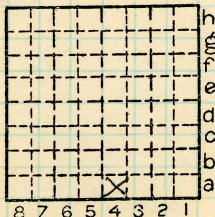

Sec. **13**

T. **9** S.
 R. **3** E.
 W.

Index No. **0713 a4**

COAL MINE LOCATION AND DATA