

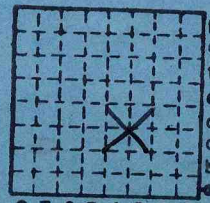

Form 180 Blue

Millspaugh + Moore C. C.
ISGS Mud Inday #4598

L-94



Sec. 13

T.	10	S.
R.	7	E.
Index No.		

0 7 6 5 4 3 2 1

Mine originally operated by: (1)

Date

1954

Millsprugh + Henshaw C.C.

Original name or number: #1

Illinois Coal Report '54 p. 52

LATER OPERATORS

Date

Operator

Name or No.

2 1956 Millsprugh + Moore C.C.

3

4

5

6

7

8

9

10

11

12

13

14

65' to 5' of No. 5. + hoc. - D.M. + M. 10/57

*Also owners

#See ownership sheet

Railroad, Wagon, Strip, Idle, Abandoned Drift.

IDENTIFICATION

County No. _____

Coal No. _____

Coal Report No. L-94



Quad.

County

Saline

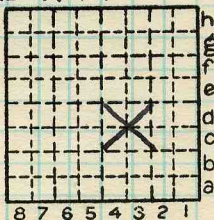

Sec. 13

T.	<u>10</u>	N.
R.	<u>7</u>	E.
		W.

Index No.

COAL MINE OPERATOR





(Sheets) COAL PRODUCTION (Sheet)

Period						Tons		
Mo.	Day	Year	Mo.	Day	Year			
					1954			116
					1955			55
					1956			73
<i>idle after May</i> <i>reopened in August</i> <i>abnd'd Aug. '57.</i>								

SUMMARIES

No.	to	No.				

Railroad, Wagon, Strip, Idle, Abandoned

IDENTIFICATION

County No. _____ Coal No. _____
 Coal Report No. L-94
 Quad. _____
 County Saline

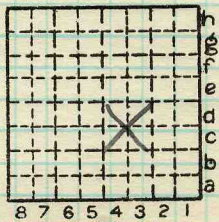

Sec. 13

T. N. 10 S.
 R. 7 E.
 W. _____
 Index No. _____

COAL MINE—PRODUCTION
 ILLINOIS GEOLOGICAL SURVEY, URBANA



Co. No. _____ County _____ Sec. 13 T. 10S R. 07E T.&R.

Company Millsbaugh + Moore No. CC Farm _____ No. _____

Elev. _____ of _____ by _____ Total depth _____ Year drd. 54

For _____ Method D Result TC Type log _____ Core desc. _____

Stripped _____ Analysis _____ A 8/57 Confid. _____ Publ. _____

Location NW SE 13-10S-7E - D.M.+M. 10/57

Core logged _____ by _____

Remarks: K-94

KEY BEDS

Code	Name	Depth	Thk.	Elev.
	<u>5</u>	<u>65</u>	<u>5'</u>	<u>D.M.+M. 10/57</u>

Correlations
 by _____ basis _____
 Date _____ Quad. _____
 County Saline Co. No. _____

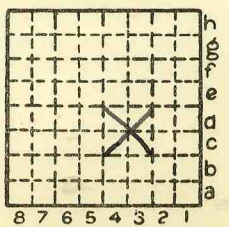

Sec. 13
 T. 10 S. 7
 R. 7 W.