





Location and Elevation Data

Location: Exact Approximate
(Approximate only if no trace of record of original exists)
Location by Dept Mines & Minerals film
Date Notebook No. Page
Looseleaf ref.
Map files No.

Description of Location

Position in sec., 1/4 sec., 40 acres

feet from North line
feet from East line
feet from South line
feet from West line

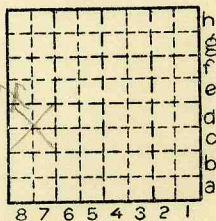

Sec. 16
T 19 N
R 11 W

Other description: NWSW

Farm

No.

Company D.B. Coal Co.

No.

County No.

Elevation ft.

By

Method: Level, transit, alidade, hand level

Elevation of

Height of point above ground

Date Notebook P.

Looseleaf ref.

Map files No.

Description of item: (drill hole, mine, etc.)

County Vermilion Quadrangle Danville Index No. 1716E8?

L-94



Mine originally operated by: (1) D.B. Coal Co.

Date 1936

Original name or number: Illinois Coal Report 1936 p.

LATER OPERATORS

Date	Operator	Name or No.
2 1937	D. & B. Coal Co.	
3		
4		
5		
6		
7		
8		
9		
10		
11		
12		
13		
14		

\*Also owners

#See ownership sheet

Railroad, Wagon, Strip, Idle, Abandoned

38

IDENTIFICATION

County No. \_\_\_\_\_

Coal No.

Coal Report No. L-94

Quad. Danville

County Vermilion

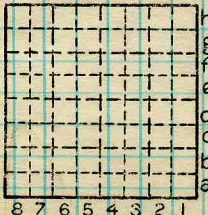

Sec. 16

19

T.

N.

\*

R.

11

#.

W.

Index No.

1716 E8?

COAL MINE OPERATOR



( Sheets) COAL PRODUCTION (Sheet )

Period						Tons	
Mo.	Day	Year	Mo.	Day	Year		
					1936		230
					1937		350

SUMMARIES

No.	to	No.			

Railroad, Wagon, Strip, Idle, Abandoned

IDENTIFICATION

County No. \_\_\_\_\_ Coal No. 138  
 Coal Report No. L-94   
 Quad. 149  
 County Vermilion

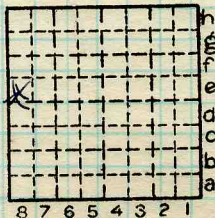

Sec. 16  
 T. 19 N.  
 R. 11 E.  
 Index No. \_\_\_\_\_ W.

COAL MINE—PRODUCTION  
 ILLINOIS GEOLOGICAL SURVEY, URBANA

1716 E8(3)