



Mine originally operated by: (1) **West Side Coal Co.**

Date 1938

L88

Original name or number:

Illinois Coal Report _____ p. _____

LATER OPERATORS

Date _____ Operator _____ Name or No. _____

2 late 1941, 1942

3

4

5

6

7

8

9

10

11

12

13

14

*Also owners

#See ownership sheet

Railroad, Wagon, Strip, Idle, Abandoned **Shaft**

IDENTIFICATION

County No. _____

Coal No. 7

Coal Report No. L-88

Quad. **Streator (80)**

County **La Salle**

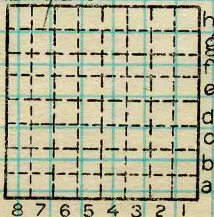

Sec. **26**

T. **31** N.

R. **3** E.

Index No.

282603

COAL MINE OPERATOR



Location and Elevation Data

Location: Exact Approximate
(Approximate only if no trace of record of original exists)
Location by D.M.M. Film, 1938
Date Notebook No. Page
Looseleaf ref.
Map files No.

Description of Location

Position in sec., 1/4 sec., 40 acres

feet from North line
feet from East line
feet from South line
feet from West line

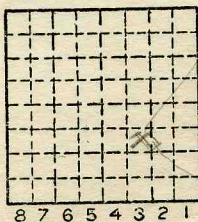

Other description: L-88
SE 1/4

Farm No.
Company West Side Coal Company
No.
County No.

1940 Prod 1026
Elevation ft.
By

Method: Level, transit, alidade, hand level

Elevation of
Height of point above ground
Date Notebook P.
Looseleaf ref.

Map files No.

Description of item: (drill hole, mine, etc.) Shaft Mine

26' x 46" of #7 probably Husine
County LaSalle Quadrangle 80 Index No. 2826 03