

2407

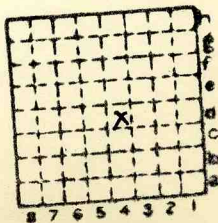

Form 180

E & S SMITH



Sec. 10

T. 33 ~~3~~

R. 4 ~~4~~

Index No.

✓ Misc Index 269B



Mine originally operated by: (1)

Date
1931

E & S. Smith

Original name or number:

Quer 25

Illinois Coal Report

p.

LATER OPERATORS

Date	Operator	Name or No.
2		
3		
4		
5		
6		
7		
8		
9		
10		
11		
12		
13		
14		

* Also owners

#See ownership sheet

Railroad, Wagon, Idle, Abandoned

IDENTIFICATION

County No.

Coal No.

Quad.

Part

County La Salle

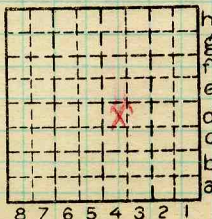

Sec. 10

T. 33

R. 4

Index No.

1910

N. &

E. W.

COAL MINE OPERATOR