

howe Star cc

L3

~~610~~
610

ISGS
MA 3268

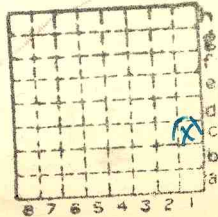

Sec. 34

T. 9 ~~11~~ S.

R. 5 ~~11~~ E.

Index No.



Mine originally operated by: (1) Lone Star Coal Co.

Date 1936

Original name or number: Illinois Coal Report 1936 p.

LATER OPERATORS

Date	Operator	Name or No.
2		
3		
4		
5		
6		
7		
8		
9		
10		
11		
12		
13		
14		

*Also owners #See ownership sheet

Railroad, Wagon, Strip, Idle, Abandoned Shaft Mine

38

IDENTIFICATION

County No. ~~223~~ 619

Coal No.

Coal Report No. I-3

Quad. Harrisburg

County Saline

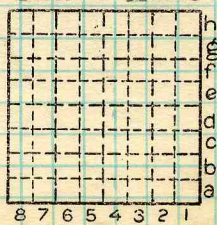

Sec. 34

T. 9 S.

R. 5 E.

Index No. 0934 c1

COAL MINE OPERATOR

Location and Elevation Data

Location: Exact Approximate
(Approximate only if no trace of record of original exists)
Location by Dept Mines & Minerals
Date..... Notebook No..... Page.....
Looseleaf ref.....
Map files No.....

Description of Location

Position in sec., 1/4 sec., 40 acres

..... feet from North line
..... feet from East line
..... feet from South line
..... feet from West line

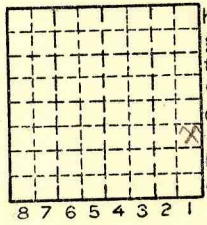

Sec. 34
T 9 S
R 5 E
W

Other description:.....
.....

Farm.....
No.....
Company Lone Star Coal Company
No.....
County No. 793 610

Elevation 415 ft.
By EFT

Method: Level, transit, alidade, hand level
TM

Elevation of.....
Height of point above ground.....
Date..... Notebook..... P.....
Looseleaf ref.....

Map files No.....
Description of item: (drill hole, mine, etc.) Shaft Mine
45' to 54" of coal probably #5
County Saline Quadrangle Harrisburg Index No. 0934 cl