



Form 180

Orehead ee

396.

R. F.

HERRIN

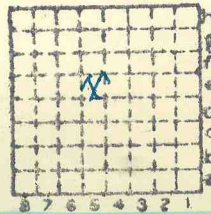

Sec. 7
 T. 1 N.
 S.
 R. 7 E.
 W.
 Index No.

Mine Index 3562



Mine originally operated by: (1)

Date

1936 L-25

Wilson Coal Co

Original name or number:

Illinois Coal Report

p.

LATER OPERATORS

Date

Operator

Name or No.

2 1937 ORCHARD COAL CO.

3

4

5

6

7

8

9

10

11

12

13

14

* Also owners

#See ownership sheet

Railroad, Wagon, Idle, Abandoned

Shaft Mine

LOCAL MINE

IDENTIFICATION

County No. 396

Coal No.

6

Quad. New Athens

Part 3

County ST CLAIR

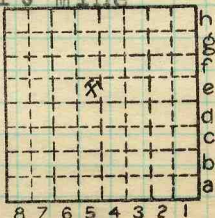

Sec. 7

T. 1 S.

R. 7 W.

Index No.

1107-5c

COAL MINE OPERATOR



(Sheets) COAL PRODUCTION (Sheet)

Period						Tons			
Mo.	Day	Year	Mo.	Day	Year				

SUMMARIES

No.	to	No.				

Railroad, Wagon, Idle, Abandoned

IDENTIFICATION

LOCAL MINE

County No. **396** Coal No. **6**

Quad. **New Athens Part 3**

County **ST CLAIR**

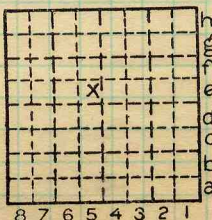

Sec. **7**

T. **1** S. **1**
R. **7** W. **1**

Index No.

1107-5e

The Wilson Coal Co. changed in 1937 to the Orchard Coal Co. Now idle: no air shaft.

By EFT Date 6/9/37

Quad. _____ Part _____

County St. Clair

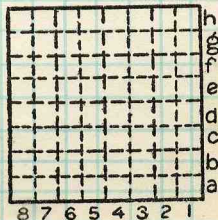

Sec. 7
T. 1 N. S.
R. 7 E. W.
Index No.

LOCATION AND ELEVATION

Location: side R. R.
 side R. R.
 side Highway No.

on top. map Location sheet

Elevation: Method, 1. Est. () ft.
 2. Inst. (kind PT) 565.0 ft.

By E. F. T. Data sheet

DEPTH

Authority To coal 200 ft.
 Authority Rail to rail _____ ft.
 Top of coal above rail. (Est. Rule) _____ ft.
 To coal _____ ft.

ALTITUDE OF TOP OF COAL

By estimated data _____ ft.
 By instrumental data _____ ft.

Thickness

Max. in. Min. in. Aver. 84 in.

GEOLOGICAL DATA

Mine notes, date _____

Coop No. Pyr. inv. Coal Ash inv.

CHEMICAL DATA

Analyses Face	U. I.	B. M.	Others
Car	U. I.	B. M.	Others
Org. Sulf	U. I.	B. M.	Others
Ash fusion	U. I.	B. M.	Others
Ash anal.	U. I.	B. M.	Others
	U. I.	B. M.	Others

Classification

Misc. tests: Coking. Cleaning Boiler

Published descriptions:—

Railroad, Wagon, Idle, Abandoned

LOCAL MINE

IDENTIFICATION

County No. 396
 Quad. New Athens
 County ST CLAIR

Coal No. 6
 Part 3

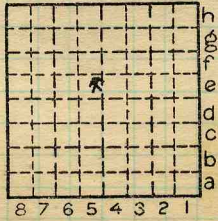

Sec. 7
 T. 1 S.
 R. 7 W.
 Index No.

1107-5e

COAL MINE LOCATION AND DATA

L