



Form 180

Union Fuel Co., 2

~~Reabody FC~~

also "Toxhorn" Mine

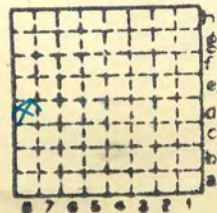

Sec. 5
 T. 15 N.
 R. 4 E.
 Index No.



Mine originally operated by: (1)

Tuxhorn Coal Co.
~~Tuxhorn Key S. Keys~~

Date 1903.

Original name or number:

Tuxhorn

Illinois Coal Report

p.

LATER OPERATORS

Date	Operator	Name or No.
2 1920.	Union Fuel	2.
3 1924	Ahd	
4	Merchants & Mfg Coal Co.	
5	Peabody Fuel Co.	
6		
7		
8		
9		
10		
11		
12		
13		
14		

Map next page.

* Also owners

See ownership sheet

Railroad, Wagon, Idle, Abandoned

SHIPPING MINE

IDENTIFICATION

County No.

Coal No.

Quad. 158.

Part 7

County

Sangamon.

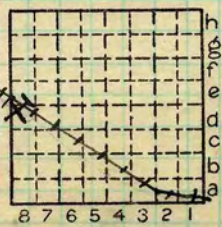

Sec. 5

T. 15	N. S.
R. 4	E. W.

Index No.

1405

COAL MINE OPERATOR

16
Z

15
Z

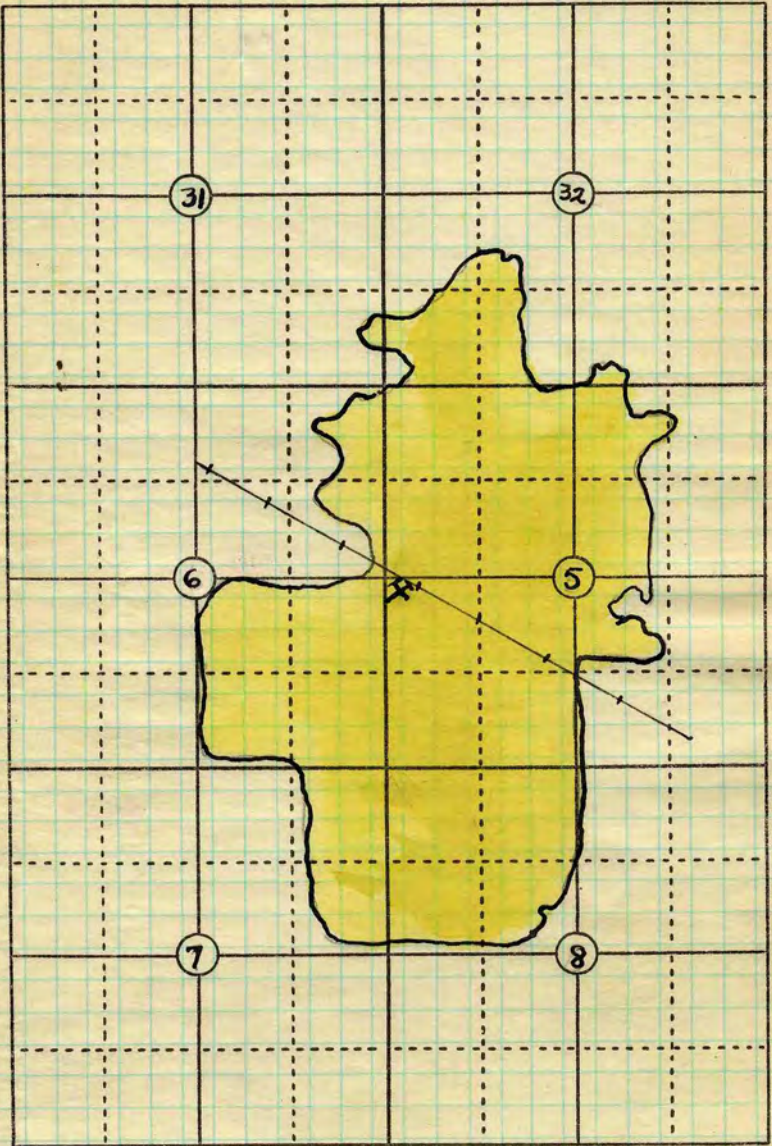

R4W

Map
Date 5-22-23.

Operator

Name or No.
LC

County Sangamon

Union Fuel 2

Index No.

1405.08

Location and Elevation Data

Location: Exact Approximate
 (Approximate only if no trace of record of original exists)

Location by W.B. Roe

Date 4-22-31 Notebook No. 602 Page 7 #42

Looseleaf ref. _____

Map files No. 12-83-13c

Description of Location

Position in sec., 1/4 sec., 40 acres

150 feet from North line

_____ feet from East line

_____ feet from South line

200 feet from West line

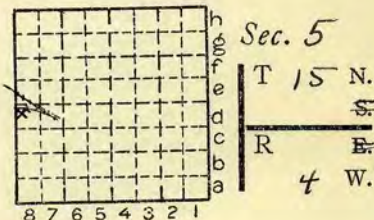

Other description: _____

Farm _____

No. _____

Company Peabody Coal Co
 (Union Fuel Co. Nor.)

Tuxhorn Mine

No. _____

County No. ~~64~~

Elevation 571.5 ft.

By W.B. Roe

Method: Level, transit, alidade, hand level

Elevation of Tap casing

Height of point above ground _____

Date 4-22-31 Notebook 602 Page 7 #42

Looseleaf ref. _____

Map files No. 12-83-13c

ABANDONED

Description of item: (drill hole, mine, etc.) Abd Mine

R.-R. 230 - Mine note (1905 C. Rept. p. 220)

County Sangamon Quadrangle Spfld 158 Index No. 1405 D8

Town, Springfield
 Local Authority, Key Station
 Level: Auth., Bull 20
 Method,

Surface alt., 575 ft.
 Depth to coal, 220 ft.
 Alt. top coal, ft.
 Thickness: Av. 68 in.
 Max. in., Min. in.

R. R., C. I. & W.

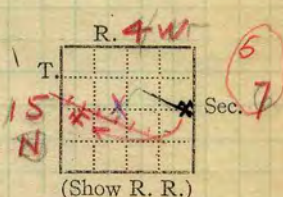

Location: authority, given by Quade in Sec 7
 Operator

Mine Name or No.

Aver #7
1903-23

19 Tuxhorn Coal Co. Tuxhorn

Successor to Union Fuel Co. see press clipp. no 2
 Date Oct. 10 '19 also map in files 23 & 31
 Succeeded by Reisch Bldg., Springfield.
 Operated by B.F. Blish, received Union Fuel Co. #2
 Succeeded by 828 1st National Bank Bldg, Chicago
 Date Merchant mfrs Fuel Co 110 So. La Salle St. Chicago Ill
 PRODUCTION.

Illinois

U. S. No.

Year	180	711						
1917								
1925-26	<u>Idle (leak. of mines)</u>							
1927	<u>0</u>							
1928	<u>Idle</u>							

Geol. Notes? yes Coop. No. 23 19 Coal secs.? no 1

Analyses No. 1786

Examined by _____ Ref. _____

Coal bed name: Local SHIPPING MINE

Survey No.

County Sangamon

Index No. 1406.45

K.—ACTIVE SHIPPING OR LOCAL COAL MINE.

1405.08

value 1924

Red ~~line~~ Boundary of
Coal Rights.

Blue line - Section lines

Black Shade Coal Rights.

Green Shade Surface.

:

John C. Moore Corporation, Rochester, N. Y. Binder and holes in leaves, each Patented 1888. (5529-500)



Mine Name or No. Sullivan Mine Address Keep See

Operator Sullivan Coal Co

Main Office Address Jeffersons Bldg

Location of Mine Springfield Ill

Township Name Rochester County Sangamon

Section No. 15316 Township 4 Range W

Indicate location of mine and position of R. R. in plat of section below.

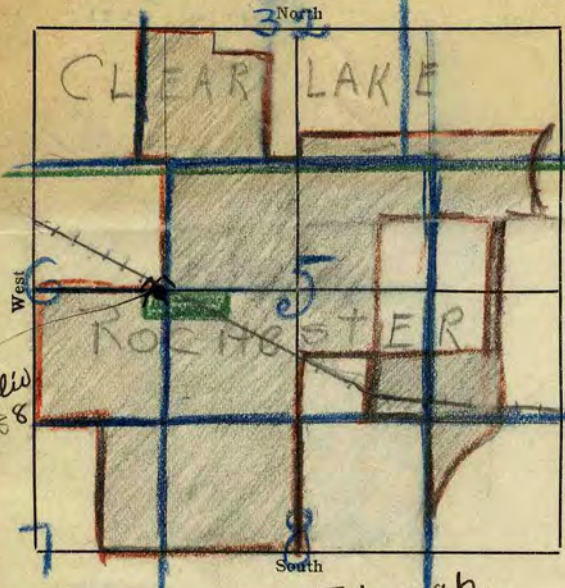

Township line

Kindly state number of feet from quarter section lines:

- from N. line
- from E. line
- from S. line
- from W. line

Idle entire year 19..... Yes No.

Abandoned (date) 19.....

Surface landing is 575 feet above sea level or about..... feet (above)

(below) railroad station at..... (nearest town).

Depth to top of coal is 210 feet.

Average thickness of coal is 5 feet 10 inches.

Do not fill in below this line.

Coal Bed Name MIN- Survey No.

County Sangamon Index No. 1406



1406
1306

COAL MINE NOTES.

COUNTY *Saugamon* TOWN
T. *15N.* R. *4W.*
OPERATOR *Juxhove Coal Mining Co.*
OFFICE *Springfield Ill.*
MINE *Telx hark Mine.*

MAP No. *2306*
S. *6 NE* SW. *NN-5*
SE *NE 6*

TIPPLE
ENGINES *Etna direct acting Cylinder. 20x34*
BOILERS
DRUM *1' Cast Iron.*
SHAFT CAGE *Duncan Automatic.*

HAULAGE
CARS
VENTILATION

DRAINAGE
SPRINKLING
WORKING SYSTEM
MINING METHODS

SIZE OF ENTRIES—MAIN	CROSS	ROOM	NECK
SIZE OF PILLARS—MAIN	CROSS	ROOM	
SHAFT	CHAIN	BARRIER	
AMOUNT OF TIMBERING		SIZE	
PROPORTION OF COAL UTILIZED			
AMOUNT AND CHARACTER OF WASTE			
ACREAGE OF COAL MINED			
ACREAGE OF COAL REMAINING			
PROPORTION OF MINE RUN AND SCREENED COAL			
METHOD OF SIZING			RESCREENED
SIZES			
PER CENT			
PROPORTION AND SIZE OF WASHED COAL			
DAILY OUTPUT			
UTILIZATION			
MARKETS			
FREIGHT RATES			
SELLING PRICES AT MINE			
COAL LAND OWNED	LEASED		HOLD IN FEE
COST OF LAND OWNED	LEASED		HOLD IN FEE
ADDITIONAL NOTES			

**2306*
1405 *1406*
D8



COAL MINE NOTES.
CONTINUED.

1306

OPERATOR *Tuxham Coal Mining Co.* MINE *Tuxham.*
 ENTRANCE *Shaft.* NAME OF COAL BED # *55*
 ELEVATION *565* THICKNESS OF COAL *66"*
 DEPTH TO FLOOR *230* MAX. MIN. AV.
 ALTITUDE OF COAL *335*
 LOCATION OF SECTION *Room #2 on 4th north on east side*

No.	SECTION.	In.
1	<i>Coal</i>	<i>68</i>
2		
3		
4		
5		
6		
7		
8		
9		
10		
11		
12		
Tape		Total

SECTION

Feet

68"

NOT SHIPPED

NOT INCLUDED

PHYSICAL PROPERTIES BY NUMBERS

No Blue Band. Middle 1' of coal contains sulphur lenses, occasionally. but not ash band.

ROOF *Black slate 14"-5'; Ls cap rock 0'-1'; soapstone*
~~*6'4". About 2' of top brushed!*~~
 FLOOR *Fire clay 3'*

DIP *S.W.*

Great N.E., S.W.

FAULTS, ETC. *In a horse back" in 2nd east off the 7nd north pieces of black slate were found 19" below the top of the drop side of the coal, which was 5" below the top of the other side.*

Fault? (clay ditto) P.S.D.

COLLECTOR *Savage*

REFERENCE *U.B. 12 P 92* DATE

2306
146
1306

1405 D8