





Location and Elevation Data

Location: Exact Approximate  
 (Approximate only if no trace of record of original exists)  
 Location by Mine map in Coal Div. files Ext. June 16, 1941  
 Date ..... Notebook No. .... Page .....  
 Looseleaf ref. microfilm map Reel 3141 Fm 58  
 Map files No. ....

Description of Location

Drift:  
 Position in sec., 1/4 sec., 40 acres  
 ..... feet from North line  
1408' ..... feet from East line  
1380' ..... feet from South line  
 ..... feet from West line

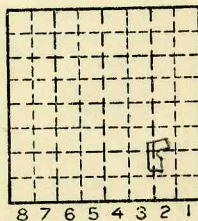

Sec. 20  
 T 19 N.  
 R 12 W.

L-34  
 Other description: No. 7 Coal  
 mouth of { 1420 fr. E. line  
1215 fr. N. line }  
 Airshaft { 1450 fr. E line  
1180 fr. N. line } SE 1/4  
 Tipple { 1520 fr. E line  
1330 fr. N. line }  
Opened 1934

Farm .....  
 No. ....  
 Company Mc. Aule Bro. Mine  
(J.P. Pearson Coal Mine #2)  
 No. #2  
 County No. ....

(Also on W.P.A. photostat)

Elevation ..... ft.  
 By .....

Method: Level, transit, alidade, hand level

Elevation of .....  
 Height of point above ground .....  
 Date ..... Notebook ..... P. ....  
 Looseleaf ref. ....

Map files No. ....  
 Description of item: (drill hole, mine, etc.) Drift mine  
Slope Mine Abandoned  
75" to 5'6" of #7 coal (DMM film 1938 or 5/6/40)  
 County Vermilion Quadrangle Danville Index No. 1820 C 2  
 (50167-5M-2-38) 2 149



Mine originally operated by: (1)

Pearson Coal Co.

Date

~~1936~~

1934

Original name or number: #2  
 Illinois Coal Report 1936 p.

LATER OPERATORS

Date	Operator	Name or No.
2 1939	Pearson Mn	#2
3 1942	Pearson Mn. Pearson C.	#2 Fik McCordle #2
4		
5		
6		
7		
8		
9		
10		
11		
12		
13		
14		

\*Also owners

#See ownership sheet

Railroad, Wagon, Strip, Idle, Abandoned **Slope Mine**

IDENTIFICATION

County No. \_\_\_\_\_

Coal No. 7

Coal Report No. L-34

Quad. Danville

County Vermilion

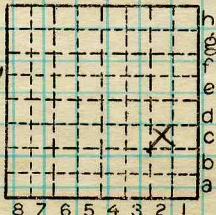

Sec. 20

19

T. N. \*

R. 12 \*

W.

Index No.

1820 C2

COAL MINE OPERATOR



( Sheets ) COAL PRODUCTION ( Sheet )

Period						Tons
Mo.	Day	Year	Mo.	Day	Year	
					1934	70
					1935	1000
					1936	1929
					1937	843
					"	470
					"	2840
					1938	825
					"	1100
					1939	2351
					1940	2134
					1941	1537
					1942	3153
					1943	135

SUMMARIES

No. to No.

19, 237

Railroad, Wagon, Strip, Idle, Abandoned

IDENTIFICATION

County No. \_\_\_\_\_

Coal No. 1944

Coal Report No. L-34

7

Quad. Danville

County Vermilion

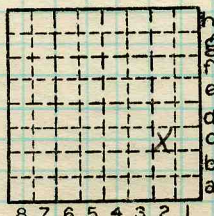

Sec. 20

T. 19 N.

R. 12 W.

Index No.

1820 C2

COAL MINE—PRODUCTION

ILLINOIS GEOLOGICAL SURVEY, URBANA