

C & W Coal Mine - Columbia, Ill.

This is a drift located just north of the wagon road on the west side of the M & O tracks

Section

Limestone roof - dark gray, dense	8 - 12"
Coaly clay or impure coal	3 - 5"
Coal	18 - 36"
Underclay, soft, dark gray, becoming more solid to base	36" $\pm$
Underclay - with limestone nodules	6" $\pm$

Section not highly accurate as to measurements.

Sample from 3' of underclay below coal. (Sample <sup>Z</sup>)

In drifting in old workings were encountered at several places.

Miner reports the underclay of this coal was used at abandoned brick plant near Columbia.

By..... Date 8-10-32

Quad..... Part.....

County Monroe

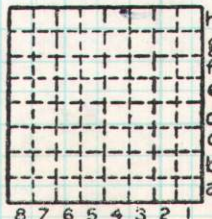

Sec. 3  
N.  
T2S  
S.  
E.  
R. 10W  
W.  
Index No.