

ISGS MINE INDEX #
3977

Mine map filed: 4103.W52
25.1-83

Diamond C.C., #3

Co. #1598

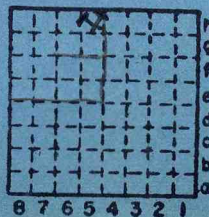

Sec. 33

T. 8^{N.} S.

R. 2^{E.}

Index No. 0333 15^{N.}

Mine originally operated by: (1)

Date

1938

Diamond C.C.

Original name or number: 3

Illinois Coal Report _____ p. _____

LATER OPERATORS

| Date | Operator | Name or No. |
|------|----------|-------------|
| 2 | | |
| 3 | | |
| 4 | | |
| 5 | | |
| 6 | | |
| 7 | | |
| 8 | | |
| 9 | | |
| 10 | | |
| 11 | | |
| 12 | | |
| 13 | | |
| 14 | | |

*Also owners of 1943 #See ownership sheet

Railroad, Wagon, Strip, idle Abandoned slope

IDENTIFICATION

County No. 1598

Coal No.

Coal Report No. 5-21

6

Quad.

County Williamson

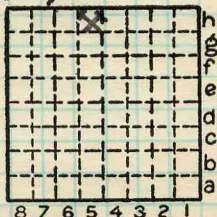

Sec. 33

T. 8 N. S.

R. 2 E. W.

Index No.

0333 H5

COAL MINE OPERATOR

| Period | | | | | | Tons | | | |
|--------|-----|------|-----|-----|------|------|--|--|------|
| Mo. | Day | Year | Mo. | Day | Year | | | | |
| | | | | | 1938 | | | | |
| | | | | | 1939 | | | | |
| | | | | | 1940 | | | | |
| | | | | | 1941 | | | | |
| | | | | | 1942 | | | | |
| | | | | | 1943 | | | | |
| | | | | | 1944 | | | | idle |
| | | | | | 1945 | | | | idle |
| | | | | | 1946 | | | | idle |
| | | | | | 1947 | | | | abnd |

SUMMARIES

No. to No.

Railroad, Wagon, Strip, Idle, Abandoned

Slope

Sec. 39

IDENTIFICATION

1947

County No. 1598

Coal No.

Coal Report No. S-21

6

Quad.

County Williamson

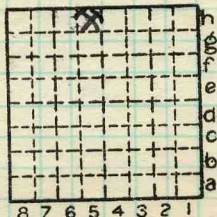

T. 8 N.
R. 2 E.
Index No. W.

COAL MINE—PRODUCTION

0333 H5

S-21 Diamond Coal Co #3
215 N. 18th St Merrim

July 14 1945

Alan

0328 A5