

ISGS Index No. 4104

GREEN VALLEY Coal Co

1664

L-141

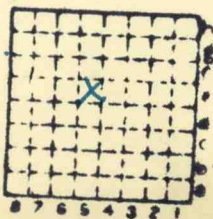

Sec. 27

T.	9	S.
R.	4	E.

Index No.

0827 E5



Mine originally operated by: (1)

Date

1939

**Green Valley Coal Co.**

(1938)

Original name or number:

Illinois Coal Report

p. operator's report 1948

LATER OPERATORS

Date	Operator	Name or No.
2 1939	Winning Coal Co.	
3 1940	Green Valley Coal Co. R.#2 Marion, Ill. (Lloyd Angel)	
4		
5		
6		
7		36,728 tons
8		
9		
10		
11		
12		
13		
14	location shown in SE NW (1948)	

\*Also owners

#See ownership sheet

Railroad, Wagon, Strip, Idle, Abandoned

**Slope**

75' (1948)  
to coal

IDENTIFICATION

County No. 1664

Coal No.  5

Coal Report No. L-141

Quad. Marion (1948)

County Williamson

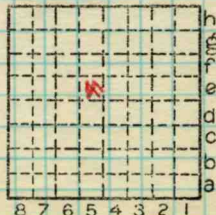

Sec. ~~12~~ 27

T. 9 S. ~~XX~~

R. 4 E. ~~XX~~

Index No.

27  
0812 E5

Green Valley Coal Co.



( Sheets ) COAL PRODUCTION ( Sheet )

Period		Tons			
Mo.	Day	Year	Mo.	Day	Year
(Green Valley)		1939	2	241	6 619
(Winning)		1939	4	378	
		1940			500
		1941			16 653
		1942			21 068
		1943			34 492
		1944			40 219
		1945			39 108
		1946			33 957
		1947			39 537
		1948			36 728
		49			24 349
Shipping		50			23 142
"		51			22 200
Local		52			18 525
Shipping		53			5 123

SUMMARIES

No. to No.

Railroad, Wagon, Strip, Idle, Abandoned

Slippe

Sec. ~~1827~~

IDENTIFICATION

County No. 1664

Coal No.

Coal Report No. L-141

5

Quad. Marion

County Williamson

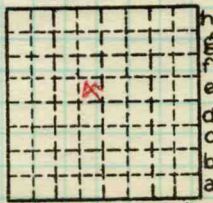

T. 9 X.  
 R. 4 S.  
 W.

Index No.

27  
 0812 E5

COAL MINE—PRODUCTION

ILLINOIS GEOLOGICAL SURVEY, URBANA



LOCATION AND ELEVATION

Location: side R. R. side R. R.

W. side Highway No.

on top. map Location sheet

Elevation: Method, 1. Est. ( ) ft. 2. Inst. (kind ) ft.

By Data sheet

DEPTH

Authority To coal ft.

Authority Rail to rail ft.

Top of coal above rail. (Est. Rule) ft.

To coal ft.

ALTITUDE OF TOP OF COAL

By estimated data

By instrumental data ft.

Thickness

Max. in. Min. in. Aver. in.

GEOLOGICAL DATA

Mine notes, date

Coop No. Pyr. inv. Coal Ash inv.

CHEMICAL DATA

Table with 4 columns: Analyses Face, U. I., B. M., Others. Rows include Car, Org. Sulf, Ash fusion, Ash anal.

Classification

Misc. tests: Coking. Cleaning. Boiler

Published descriptions:—

Railroad, Wagon, Idle, Abandoned

IDENTIFICATION

County No. 1664

L-141

Quad. Marion

County Williamson

Coal No.

5

Part

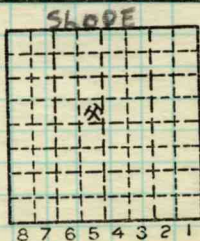

Sec. 27

T. 9 N. S. R. 4 E. W.

Index No.

0827 E5

COAL MINE LOCATION AND DATA

