



Form 180

Davis CC

308

Mine Index 2928

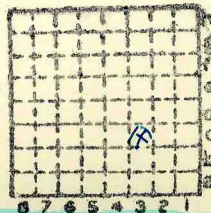

See 30

T. 10^N_S

R. 9^E_W

Index No.



Mine originally operated by: (1)

DAVIS & Co.
CHESTERFIELD.

Date **1882**

Original name or number:

Illinois Coal Report _____ p. _____

LATER OPERATORS

Date	Operator	Name or No.
2		
3		
4		
5		
6		
7		
8		
9		
10		
11		
12		
13		
14		

* Also owners

See ownership sheet

~~Railroad~~, Wagon, ~~late~~, Abandoned

LOCAL MINE

IDENTIFICATION

County No. **308**

Coal No. **6**

Quad. **Greenfield (192)**

Part **8**

County

MACOUPIN

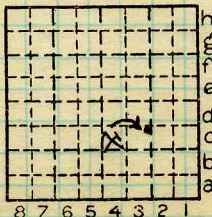

Sec. **30**

T. **10** N.

R. **9** W.

Index No.

12304
30



LOCATION AND ELEVATION

Location: side R. R.
 side R. R.
 side Highway No.
 on top. map Location sheet

Elevation: Method, 1. Est. () _____ ft.
 2. Inst. (kind PT) _____) 528.8 ft.
 By EFT 9-59-24 Data sheet

DEPTH

Authority _____ To coal _____ ft.
 Authority _____ Rail to rail _____ ft.
EFT. Top of coal above rail. (Est. Rule) _____ ft.
 _____ To coal 47 ft.

ALTITUDE OF TOP OF COAL

By estimated data _____
 By instrumental data _____ 481.8 ft.

Thickness

Max. _____ in. Min. _____ in. Aver. 84 in.

GEOLOGICAL DATA

Mine notes, date _____

Coop No. _____ Pyr. inv. _____ Coal Ash inv. _____

CHEMICAL DATA

Analyses Face	U. I.	B. M.	Others
Car	U. I.	B. M.	Others
Org. Sulf	U. I.	B. M.	Others
Ash fusion	U. I.	B. M.	Others
Ash anal.	U. I.	B. M.	Others
	U. I.	B. M.	Others

Classification

Misc. tests: Coking. _____ Cleaning _____ Boiler _____

Published descriptions:—

Railroad, Wagon, Idle, Abandoned

LOCAL MINE

IDENTIFICATION

County No. 308

Coal No. 6

Quad. 192



County Macoupin

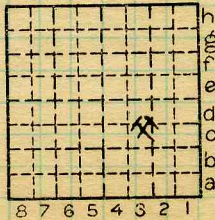

Sec. 30

T. 10 N.

R. 9 W.

Index No.

1230.C3

COAL MINE LOCATION AND DATA