

2089



Form 180

Farmersville CC, #1
Elly Coal Co.

C# 151

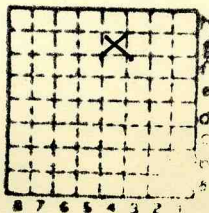

Sec. 4

T. 11 N.

R. 5 W.

Index No.

✓



Mine originally operated by: (1) **FARMERSVILLE COAL Co #1**
Date **1908 Coal Report FARMERSVILLE**

Original name or number:
Illinois Coal Report _____ p. _____

LATER OPERATORS

Date Operator Name or No.

2 (1916 ABANDONED)

3 Elly Coal Co. - Idle 4 yrs. - never
operated under this name - C. L. P.

4
5
6
7
8
9
10
11
12
13
14

* Also owners # See ownership sheet

Railroad, Wagon, Idle, Abandoned

SHIPPING MINE

IDENTIFICATION

County No. **151.** Coal No.
Quad. **190.** Part **2.**

County **MONTGOMERY**

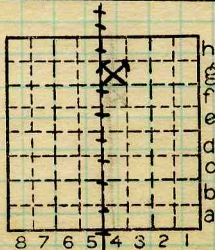

Sec. **4**
T. **11** N.
R. **5** W.
Index No.

COAL MINE OPERATOR

0304-43



(Sheets) COAL PRODUCTION (Sheet)

Period						Tons
Mo.	Day	Year	Mo.	Day	Year	
(German Syndicate - Elly Coal Co.) Litigation over this property since before war. Some German people were mixed up with it if I (?) remember correctly.						

SUMMARIES

No.	to	No.				

Railroad, Wagon, Idle, Abandoned

IDENTIFICATION

County No. 151 Coal No.

Quad. 190 Part 2

County

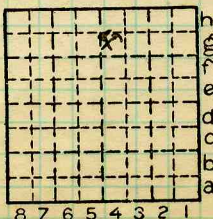

Sec. 4

T. 11 N. S.

R. 5 W.

Index No.

Montgomery COAL MINE - PRODUCTION

0304.48



LOCATION AND ELEVATION

Location: side l. c. R. R.
 side R. R.
 side Highway No.

on top. map Location sheet

Elevation: Method, 1. Est. (Topog) _____ ft. 630
 2. Inst. (kind _____) _____ ft.

By _____	Data sheet _____
DEPTH	
Authority <u>Bull. 11</u>	To coal <u>371</u> ft.
Authority _____	Rail to rail _____ ft.
_____	Top of coal above rail. (Est. Rule) _____ ft.
_____	To coal _____ ft.

ALTITUDE OF TOP OF COAL	
By estimated data <u>(T.M)</u>	<u>259</u>
By instrumental data _____	_____ ft.
Thickness	
Max. _____ in. Min. _____ in. Aver. <u>102</u> in.	

GEOLOGICAL DATA

Mine notes, date _____

Coop No. _____ Pyr. inv. _____ Coal Ash inv. _____

CHEMICAL DATA

Analyses Face	U. I.	B. M.	Others
Car	U. I.	B. M.	Others
Org. Sulf	U. I.	B. M.	Others
Ash fusion	U. I.	B. M.	Others
Ash anal.	U. I.	B. M.	Others
	U. I.	B. M.	Others

Classification

Misc. tests: Coking. _____ Cleaning _____ Boiler _____

Published descriptions:—

Railroad, Wagon, Idle, Abandoned

IDENTIFICATION

County No. 151 Coal No. _____
 Quad. 190 Part 2
 County Montgomery

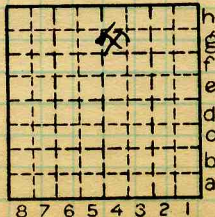

Sec. 4
 T. 11 N. _____
 R. 5 W. _____
 Index No. _____

0304-48

COAL MINE LOCATION AND DATA

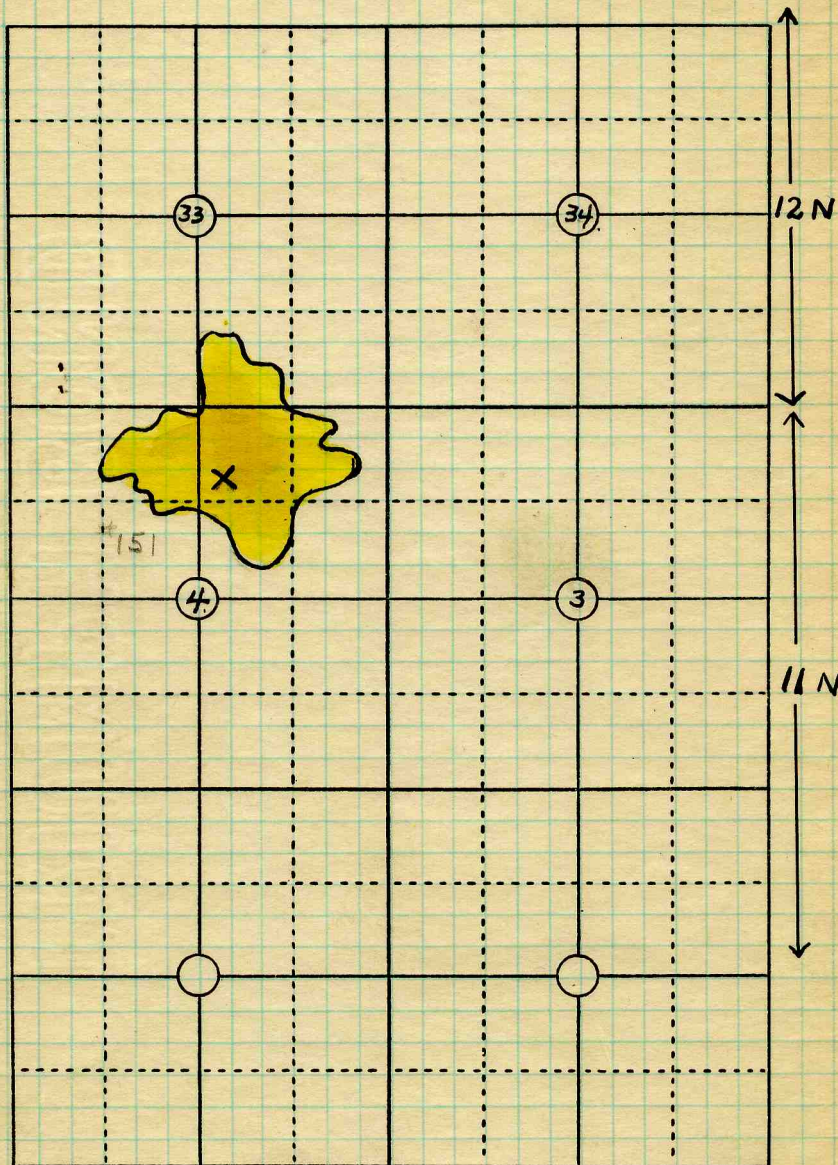

Approximate R5W

Date *Map.* 1915 Operator Farmersville C. Co. Name or No.

County Montgomery Index No. 030448



STATE GEOLOGICAL SURVEY.

Shapfing

COUNTY *Montgomery*
TOWNSHIP *No 11* *Pitman*

RANGE *5 West of 3d P.M.*

6	5	4 <i>Sept</i>	3 <i>o-mine</i>	2	1
7	8	9 <i>Sept</i>	10	11	12
18	17	16 <i>Sept</i>	15	14	13
19	20	21	22	23	24
30	29	28	27	26	25
31	32	33	34	35	36

USED IN COOP. REPT. 1912.

USED IN COOP. REPT. 1912.

Operator *Farmersville Coal Mining Co*
 Office address *Farmersville Ill*
 Mine name or number *No 1*
 Surface at mine is *630* feet above sea level
 or about _____ feet (above) (below) railroad
 station at *Some*
 Depth to bottom of coal is *379* feet
 Average thickness of coal is *8* feet *6* inches

Kindly note changes in name and address

FARMERSVILLE COAL MINING CO.

By *O. P. W. Enneborg* *Pres*

0304