

L.D. Coker EC

L. 52

MI 3960

854

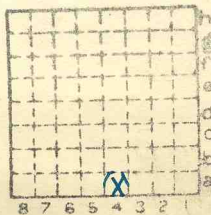

Sec. 34

T. 8 N. S.

R. 1 E. W.

Index No.



Mine originally operated by: (1)

L.D. Carter coal Co.

Date

1936

Original name or number:

Illinois Coal Report 1936 p.

LATER OPERATORS

Date	Operator	Name or No.
2		
3		
4		
5		
6		
7		
8		
9		
10		
11		
12		
13		
14		

*Also owners

#See ownership sheet

Railroad, Wagon, Strip, Idle, Abandoned

Slope Mine

IDENTIFICATION

County No. _____

Coal No. 6

Coal Report No. I-52



Quad. Herrin

County Williamson

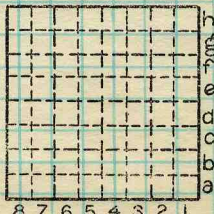

Sec. 34

T. 8 S.

R. 1 E.

Index No. 0434a4

COAL MINE OPERATOR



LOCATION AND ELEVATION

Location: E side spur side Highway No. R. R. R. R.

on top. map Location sheet

Elevation: Method, 1. Est. (TM) ft. 460

2. Inst. (kind) ft.

By 870 Data sheet

DEPTH

Authority Mine owner To coal 40? ft.

Authority Rail to rail ft.

Top of coal above rail. (Est. Rule) ft.

To coal ft.

ALTITUDE OF TOP OF COAL

By estimated data

420

By instrumental data

ft.

Thickness

Max. in. Min. in. Aver. 108 in.

GEOLOGICAL DATA

Mine notes, date

Coop No. Pyr. inv. Coal Ash inv.

CHEMICAL DATA

Table with 4 columns: Analyses Face, U. I., B. M., Others. Rows include Car, Org. Sulf, Ash fusion, Ash anal.

Classification

Misc. tests: Coking. Cleaning Boiler

Published descriptions:—

Railroad, Wagon, Idle, Abandoned

LOCAL MINE IDENTIFICATION

County No. 854

Coal No. 6

Quad. 264

Part

County Wagon.

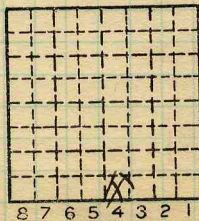

Sec. 34

T. 8 N.

S. S.

R. 1 E.

W.

Index No.

0434.A4

COAL MINE LOCATION AND DATA

L

Location and Elevation Data

Location: Exact Approximate
 (Approximate only if no trace of record of original exists)
 Location by E.F.T. (In field)
 Date 12/11/37 Notebook No. Page
 Looseleaf ref. _____
 Map files No. _____

Description of Location

Position in sec., 1/4 sec., 40 acres

_____ feet from North line
2150 feet from East line
300 feet from South line
 _____ feet from West line

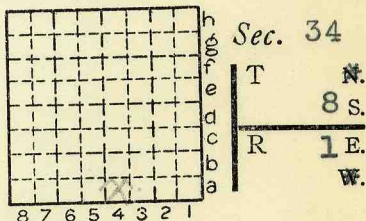

Other description: SWSE
L-52

Farm _____
 No. _____
 Company L. D. Carter
Coal Co.
 No. _____
 County No. _____

Elevation 460 ft.
 By E.F.T.

Method: Level, transit, alidade, hand level
TM

Elevation of _____
 Height of point above ground _____
 Date _____ Notebook _____ P. _____
 Looseleaf ref. _____

Map files No. _____
 Description of item: (drill hole, mine, etc.) Slope Mine
45' to 9' of #6 coal
 County Williamson Quadrangle Herrin Index No. 0434 a4