

Location and Elevation Data

Location: Exact Approximate
(Approximate only if no trace of record of original exists)
Location by DMM film 1938
Date Notebook No. Page
Looseleaf ref.
Map files No.

Description of Location

Position in sec., 1/4 sec., 40 acres

feet from North line
feet from East line
feet from South line
feet from West line

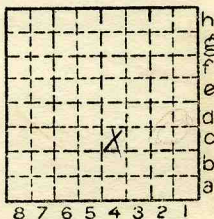

Other description: L-26
OPENED OCT. 1929

Farm No.
Company Schaefer Bros Coal Co.
No.
County No.

Elevation ft.

By

Method: Level, transit, alidade, hand level

Elevation of

Height of point above ground

Date Notebook P.

Looseleaf ref.

Map files No.

Description of item: (drill hole, mine, etc.) slope mine

180' to 5' of #6 coal
County Vermilion Quadrangle 149 Index No. 171709





Location and Elevation Data

Location: Exact Approximate
 (Approximate only if no trace of record of original exists)
 Location by..... **Dept Mines & Minerals**
 Date..... Notebook No..... Page.....
 Looseleaf ref.....
 Map files No.....

Description of Location

Position in sec., 1/4 sec., 40 acres

.....feet from North line
feet from East line
feet from South line
feet from West line

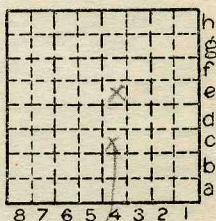

Sec. 17
 T 19 N.
 R 11 E.
 W.

Other description:.....
 Farm..... 1938
 No.....
 Company..... **Schafer Bros**
 No.....
 County No.....

Elevation.....ft.

By.....

Method: Level, transit, alidade, hand level

Elevation of.....

Height of point above ground.....

Date..... Notebook..... P.....

Looseleaf ref.....

Map files No.....

Description of item: (drill hole, mine, etc.) **Slope Mine**.....

180' to 5' of coal..... **LOCAL MINE**.....

County **56** *1938* **Danville** Index No. **1717**

28294-5M-5-5-37

Vermilion

Mine originally operated by: (1)

Date

1929 (?)

Schafer Bros.
#6

Original name or number:

Illinois Coal Report

p.

LATER OPERATORS

Date	Operator	Name or No.
2 1930	Schafer Bros.	
3 1931	W.E.-E.G. & A.G. Schafer	
4 1932	Schafer Bros. Coal Co.	
5 1933	Schafer Bros. Mine	
6 1934	Schafer Bros. Coal Co.	
7 1936	" "	
8 1938	Schafer Bros. Coal Co.	
9		
10		
11		
12		
13		
14		

*Also owners

#See ownership sheet

Railroad, Wagon, Strip, Idle, Abandoned

IDENTIFICATION

County No. _____

Coal No. 6

Coal Report No. L-26



Quad. Danville
County Vermilion

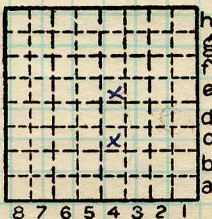

Sec. 17
 T. 19 N. S.
 R. 11 E. W.
 Index. No.

COAL MINE OPERATOR



1717 4



Mine originally operated by: (1) **Shafer Coal Co.**

Date
1936 L-26

Original name or number:
Illinois Coal Report **1936** p.

LATER OPERATORS

Date Operator Name or No.

2

8/4/94, note by Heinz Danber *yes*

Mr. Steve Dyskiewicz of Danville (217/446-4897, located E of HW 150, just N of I 74, about 200-300 yds E of 150, on property about 800 ft in length, near center of S. 17, in SE (or SW?) 1/4) reported "several sink holes, very distinct & swampy have developed in his back yard." A Mr. (Dr.?)

Smith of ANLRC visited and confirmed them as "definitely" sink holes above an abd. mine.

Mr. D. reported "another" sink hole had developed on highway itself. Also about 8-10 yrs. ago a "methane explosion" happened at an old shaft that broke/fractured windows. This could have been slope entry at c. 4.

12

13

14

* Also owners

#See ownership sheet

Railroad, Wagon, Idle, Abandoned **Slope Mine**

IDENTIFICATION

County No.

Coal No. **7**



Part

Quad. **Danville**

County **Vermilion**

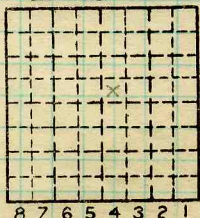

Sec. **17**
19 N.
T. **11** W.
Index No. **1717**

COAL MINE OPERATOR

LOCAL MINE