



Form 180

Collinsville C.

L1.

142

mine index 2768

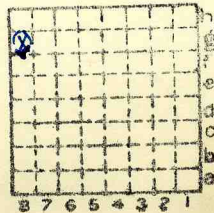

Sec. 28

T.	3	N.
R.	8	W.

Index No.



Mine originally operated by: (1)

Date 1922 L-1 Collinsville Coal Corporation (Local)

Original name or number:
Illinois Coal Report 1922 p.

LATER OPERATORS

Date	Operator	Name or No.
2		
3		
4		
5		
6		
7		
8		
9		
10		
11		
12		
13		
14		

96' to 69" of coal

* Also owners

#See ownership sheet

Railroad, Wagon, Idle, Abandoned **Shaft Mine**

I.T.S.

LOCAL MINE IDENTIFICATION L-1

County No. 142

Coal No. 6

Quad. Monks Mound Part 1

(225a)

County Madison

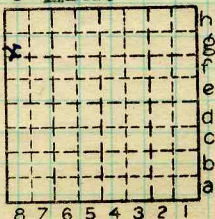

Sec. 28

T. 3 N. ●

R. 8 W. ●

Index No.

1828 g8

COAL MINE OPERATOR



Collinsville Coal Corp.

(Sheets)

COAL PRODUCTION

(Sheet)

Period						Tons	
Mo.	Day	Year	Mo.	Day	Year		
		1939				68	782
		1940				61	033
		1941				54	247
		1942				61	601
		1943				60	352
		1944				52	539
		1945				39	280
		1946					

SUMMARIES

No. to No.

Railroad, Wagon, Strip, Idle, Abandoned

Shaft

Sec. 28

IDENTIFICATION

County No. _____

Coal No. _____

Coal Report No. L-1

6

Quad. Monks Mound

County Madison

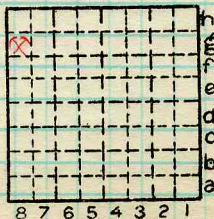

a b c d e f g h i j

T. 3 N.

R. 8 W.

Index No.

1828 g 8

COAL MINE—PRODUCTION

ILLINOIS GEOLOGICAL SURVEY, URBANA

Location and Elevation Data

Location: Exact Approximate
(Approximate only if no trace of record of original exists)

Location by PSM
Date 10-24-29 Notebook No. 592 Page 51-339
Looseleaf ref. _____
Map files No. 9-60-21

Description of Location

Position in sec., 1/4 sec., 40 acres

_____ feet from North line
4830 feet from East line
4225 feet from South line
_____ feet from West line

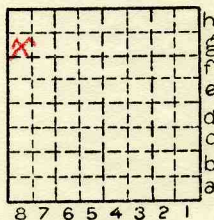

Sec. 28
T 3 N.
R 8 W.

Other description: L-1

Farm _____
No. _____
Company Collinsville Coal Corp
No. _____
County No. _____

Elevation _____ ft.

By _____

Method: Level, transit, alidade, hand level

Elevation of _____
Height of point above ground _____
Date _____ Notebook _____ P. _____
Looseleaf ref. _____

Map files No. _____

Description of item: (drill hole, mine, etc.) Shaft

County Madison Quadrangle Monks Mound Index No. 1828 B 8





LOCATION AND ELEVATION

Location: P.S. McClure side R. R.
 Map 9-60-21 side R. R.
 side Highway No.

Not on top. map Location sheet

Elevation: Method, 1. Est. () _____ ft.
 2. Inst. (kind Alidade) _____) 466.5 ft.

By P.S. McClure (NB 592, p 51-339) Data sheet

DEPTH

Authority <u>P.S. McClure (NB 592, p. 51)</u>	To coal	<u>94</u> ft.
Authority _____	Rail to rail	_____ ft.
_____	Top of coal above rail. (Est. Rule)	_____ ft.
_____	To coal	_____ ft.

ALTITUDE OF TOP OF COAL

By estimated data _____
 By instrumental data _____ 373 ft.

Thickness

Max.	in. Min.	in. Aver. <u>72</u>	in.
------	----------	---------------------	-----

GEOLOGICAL DATA

Mine notes, date _____

Coop No. _____ Pyr. inv. _____ Coal Ash inv. _____

CHEMICAL DATA

Analyses Face	U. I.	B. M.	Others
Car	U. I.	B. M.	Others
Org. Sulf	U. I.	B. M.	Others
Ash fusion	U. I.	B. M.	Others
Ash anal.	U. I.	B. M.	Others
	U. I.	B. M.	Others

Classification

Misc. tests: Coking. _____ Cleaning _____ Boiler _____

Published descriptions: — None

~~Railroad, Wagon, etc., Abandoned~~

IDENTIFICATION

County No. 142 Coal No. 6

Quad. Monks Mound (225a) Part 1
~~St. Louis (271)~~

County Madison

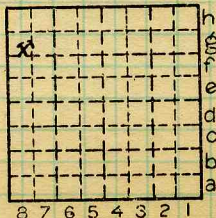

Sec. 28
 T. 3 N.
 R. 8 W.
 Index No.

1828.8g

COAL MINE LOCATION AND DATA



Wagon Mine - 1929

Aher #25
1925-

Gen. C. Rept. #142

Collinsville Coal Co

NW NW 28 - T3N - R8W

El- 466.5-

D. 94

Alt Coal $3\frac{7}{8}$ Top coal

Thk. " 72"

Madison

1828.8g