



Form 180 Blue

Salt Fork C. Corp.

#1

L-235

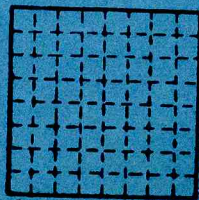

Sec.

T.

R.

Index No.

M.

S.

E.

W.



Mine originally operated by: (1)

Date

1952 SALT FORK COAL CORP.

Original name or number:

Illinois Coal Report 1953 p. 56

OAKWOOD

LATER OPERATORS

Date

Operator

Name or No.

2 1954 Salt Fork Coal Corp. #1

3

4

5

6

7

8

9

10

11

12

13

14

*Also owners

#See ownership sheet

Railroad, Wagon, Strip, Idle, Abandoned 1956

IDENTIFICATION

County No. _____

Coal No.

Coal Report No. L-2225

Quad.

County VERMILLION

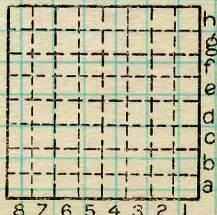

Sec.

T.

R.

Index No.

N.
S.

E.
W.

COAL MINE OPERATOR

Salt Fork Coal Corp.
 Sheets) _____



COAL PRODUCTION

(Sheet _____)

Period						Tons		
Mo.	Day	Year	Mo.	Day	Year			
					1953			1 354
					1954			4 540
					1955			825
<i>idle after April</i>								

SUMMARIES

No. _____ to _____ No. _____

Railroad, Wagon, Strip, Idle, Abandoned 1956

Sec. _____

IDENTIFICATION

County No. _____ Coal No. _____

Coal Report No. L-235

Quad. _____

County VERMILLION

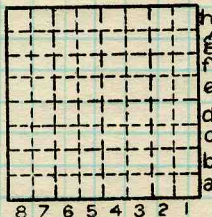

T. _____ N.
 S.
 E.
 R. _____ W.
 Index No. _____

COAL MINE—PRODUCTION

ILLINOIS GEOLOGICAL SURVEY, URBANA

Mine originally operated by: (1)

Date

Seymour & Sons Coal Company

1957

Original name or number:

Illinois Coal Report 1957 p. 22

LATER OPERATORS

Date	Operator	Name or No.
2		
3		
4		
5		
6		
7		
8		
9		
10		
11		
12		
13		
14		

*Also owners

#See ownership sheet

Railroad, Wagon, Strip, Idle, Abandoned

IDENTIFICATION

County No. _____

Coal No.

Coal Report No. L-237

Quad.

County Vermilion

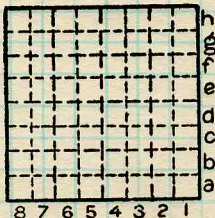

Sec.

T.

N.
S.

R.

E.
W.

Index No.

COAL MINE OPERATOR





(Sheets) COAL PRODUCTION (Sheet 1)

Period				Tons	
Mo.	Day	Year	Mo.	Day	Year
Opened in 1957					
			1957		
			1958		
Abn	April		1959		
				23	022
				13	201
				1	639

SUMMARIES

No. to No.

37, 862

Railroad, Wagon, Strip, Idle, Abandoned

Sec.

IDENTIFICATION

County No. _____

Coal No.

Coal Report No. L-237

Quad.

County **Vermilion**

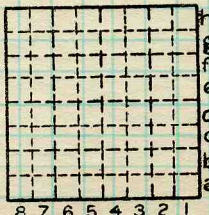

T. N.
S.
E.
R. W.
Index No.

COAL MINE—PRODUCTION

ILLINOIS GEOLOGICAL SURVEY, URBANA



L-235

Mine index ~~3574~~
6575

Salt Fork C.C. No. 1
(strip)
Sec. 17

T19N
R12W

ILLINOIS STATE GEOLOGICAL SURVEY

Location and Elevation Data

Location SWSE NW sec. 17
NWNE SE Exact _____ Approx. _____
 Location by have microfilm map Reel 3141 Fm
 Date _____ Notebook No. _____ Page _____ No. _____
 Looseleaf ref. _____ Map files No. _____

Position in sec.

_____ ft. from _____ line
 _____ ft. from _____ line

Other description SWSE NW
NWNE SE sec. 17

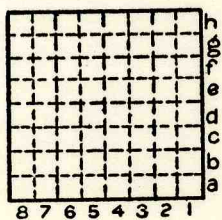

Sec. 17
 T. 19 N.
 R. 12 W.

Bed No.	Depth	Elev.	Thickness
<u>7</u>		<u>~500'</u>	<u>5'</u>

Farm _____
 _____ No. _____
 Company _____
 _____ No. _____

Card by _____ Date _____
 Used in _____ County No. _____

Elevation _____ ft.

Method: Level, transit, alidade, hand level, top. map.

Elev. of _____ Height of point above ground _____
 Date _____ Notebook No. _____ Page _____ No. _____
 Looseleaf ref. _____ Map files No. _____

Year drilled _____ Total depth _____ I. P. _____
 Sample set No. _____ Electric log _____ S _____ H _____ L _____
 Description (drill hole, mine, etc.) _____

Time log _____

County Vermilion Quad. Danville SW Index No. _____

