

2407

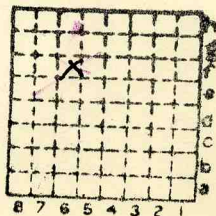

Form 180

CHI-WILM-VERMILLION
#1



Sec. 10
T. 31 N.
R. 3 E.
Index No.

✓ Mine index 2575



Mine originally operated by: (1) *Chicago-Wilmington-Vermillion*
Date ~~1883~~ *1894* *Streator.*

Original name or number: *#1.*
Illinois Coal Report *D.*

LATER OPERATORS

Date	Operator	Name or No.
2	<i>1908 Ab'd'd'oned.</i>	
3		
4		
5		
6		
7		
8		
9		
10		
11		
12		
13		
14		



* Also owners # See ownership sheet

Railroad, Wagon, Idle, Abandoned

IDENTIFICATION

County No.

Coal No.

Quad. *80*

Part *2*

County *LASALLE.*

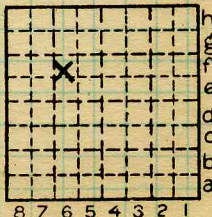

Sec. *10*

T. *31* N. S.

R. *3* E. W.

Index No.

2810.

COAL MINE OPERATOR



Town, *Richards* *Quade*
 Local Authority,
 Level: Auth.,
 Method,

Surface alt., *645-645* ft.
 Depth to coal, *209-64* ft.
 Alt. top coal, *436-581* ft.
 Thickness: Av. *36-72* in.
 Max. in., Min. in.

R. R.,
 Location: authority,
1894-1908

1903 abd #6
opened #2 bed

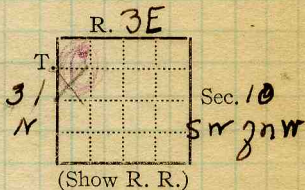

Quar #4 Operator Mine Name or No.

19 *Chi. Wil. & Nev. Coal Co.* # 1

Successor to
 Date
 Succeeded by
 Date
 Succeeded by
 Date

PRODUCTION.

										U. S. No.
19										

Geol. Notes? Coop. No. Coal secs.?
 Analyses No.

Examined by Ref.

Coal bed name: Local Survey No. *217*
 County *LaSalle* Index No. *2810*

K.—ACTIVE SHIPPING OR LOCAL COAL MINE.