

2083



Form 180

Madwa CC #1

211.

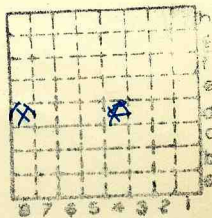

Sec.	34
T.	4 ^{N.}
R.	8 ^{H.}
Index No.	

✓



Mine originally operated by: (1)

Date

Madison Coal Corp.

Original name or number: #1

Illinois Coal Report

p.

LATER OPERATORS

Date	Operator	Name or No.
2		
3		
4		
5		
6		
7		
8		
9		
10		
11		
12		
13		
14		

* Also owners

#See ownership sheet

Railroad, Wagon, Idle, Abandoned ~~prior to 1895~~ 1898

SHIPPING MINE

IDENTIFICATION

County No. 211

Coal No. 6

Quad. 220

Part 9

County Madison

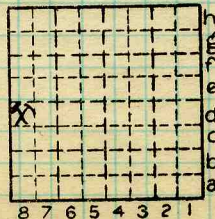

Sec. 34

T. 4 N.

R. 8 W.

Index No.

1534.8d

COAL MINE OPERATOR



LOCATION AND ELEVATION

Location: J.C. Quade side W side Kitchfield & Madison and Nickel Plate R. R.
 field maps side Highway No. R. R.

on top. map Location sheet

Elevation: Method, 1. Est. (Topographic) _____ ft. 475
 2. Inst. (kind _____) _____ ft.

By E. T. B Data sheet

DEPTH

Authority J.C. Quade field notes To coal 83 ft.
 Authority _____ Rail to rail _____ ft.
 _____ Top of coal above rail. (Est. Rule) _____ ft.
 _____ To coal _____ ft.

ALTITUDE OF TOP OF COAL

By estimated data _____
 By instrumental data _____ 392 ft.

Thickness

Max. _____ in. Min. _____ in. Aver. 84 in.

GEOLOGICAL DATA

Mine notes, date None _____

 Coop No. _____ Pyr. inv. _____ Coal Ash inv. _____

CHEMICAL DATA

Analyses Face	U. I.	B. M.	Others
Car	U. I.	B. M.	Others
Org. Sulf	U. I.	B. M.	Others
Ash fusion	U. I.	B. M.	Others
Ash anal.	U. I.	B. M.	Others
	U. I.	B. M.	Others

Classification

Misc. tests: Coking. _____ Cleaning _____ Boiler _____

Published descriptions:— None

Railroad, ~~Wagon~~ ~~1886~~ Abandoned prior to 1895

IDENTIFICATION

County No. 211 Coal No. 6
 Quad. Edwardsville (220) Part 9
 County Madison

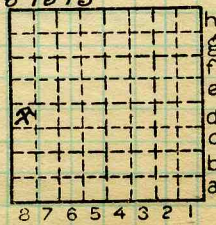

Sec. 34
 T. 4 N.
 R. 8 W.
 Index No.

COAL MINE LOCATION AND DATA