



Form 180

3328

BEECHER Williams C.C. #1

L-92

1890

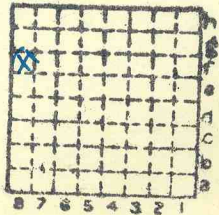

Sec. 8

T. 10 N. S.

R. 7 E. W.

Index No.

↓



Mine originally operated by: (1)

Date 1953 **BEECHER WILLIAMS COAL Co. #1**  
**HARRISBURG**

Original name or number:  
Illinois Coal Report 1953 P. 54

LATER OPERATORS

Date	Operator	Name or No.
2		
3		
4		
5		
6		
7		
8		
9		
10		
11		
12		
13		
14		

\*Also owners #See ownership sheet

Railroad, Wagon, Strip, Idle, Abandoned

IDENTIFICATION

County No. \_\_\_\_\_ Coal No.

Coal Report No. L-92

Quad.

County **SALINE**

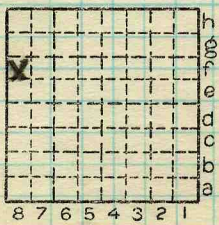

Sec. **8**

T. **10** N. S.

R. **7** E. W.

Index No.

COAL MINE OPERATOR



# Beecher Williams Coal Co. #1



( Sheets )

COAL PRODUCTION

( Sheet )

Period				Tons	
Mo.	Day	Year	Mo.	Day	Year
		1953			
		1954			
idle	after	June			
		1955			
		1956			

23 352  
 19 964  
 3 426  
 idle

### SUMMARIES

No. to No.

Railroad, Wagon, Strip, Idle, Abandoned

### IDENTIFICATION

County No. \_\_\_\_\_

Coal No. \_\_\_\_\_

Coal Report No. 1-92

Quad. \_\_\_\_\_

County Saline

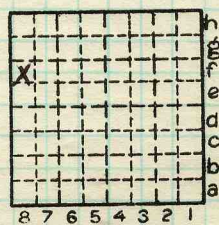

Sec. 8

T. 10 S. 7

R. 7 E. 7

Index No. \_\_\_\_\_

### COAL MINE—PRODUCTION

ILLINOIS GEOLOGICAL SURVEY, URBANA



*Beecher Williams Strip*

*old slope*  
 V. ANDERSON CONWAY MINE (ABANDONED STRIP MINE)  
 Located in W $\frac{1}{2}$  NW $\frac{1}{2}$  Section 8, T 10S, R 7E, Saline  
 County. Notes by John Nelson 10/26/77.

This small abandoned strip mine worked the Davis and DeKoven Coals around the sides of a low hill. An east-facing highwall about 1000 feet long remains. The highwall on the west side of the hill is covered by spoils or slumped material.

## Estimated Section

- 5' Surface, soil etc.
- 10' Sandstone, light brown, medium-bedded near top, becoming thin-bedded and shaly downward. Grades into:
- 15' Shale, dark gray, smooth, carbonaceous, with numerous sandy laminae near top, decreasing downward.
- 3' Coal (DeKoven)
- 4' Claystone, gray, soft.
- 3-8' Sandstone, brown, medium-grained, hard, cross-bedded, interlaminated with shale. Forms lenticular bodies.
- 15-20' Shale, medium-dark gray, smooth to sandy, contains thin sandstone bands and lenses, also siderite bands. Lower part covered.
- ? Shale, black, fissile; abundant in spoils.
- ? Coal (Davis) only fragments on pit floor exposed.
- 1' Claystone, light gray, soft; on pit floor.

The section is very similar to that at the J.W. Coal Company (see notes of 8/15/77- mine located in Sects. 22, 23, 26, and 27 10S-7E). Less section above the DeKoven Coal is exposed here; no DeKoven Rider Coal (?) as at J.W. Coal Co. The sandstone below the DeKoven Coal is nearly identical at both mines- see sketch from J.W.C.C.

No faults or other structural features noted. No unusual features of any kind along the exposed highwall

*Probably Beecher Williams Mine*