

ISGS Mine # 3325
Index

R. Tolbert

L 50

1176

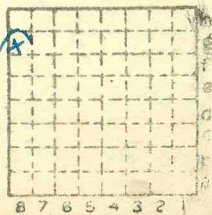

Sec. 17

T. 10 ^NS.

R. 6 ^EW.

Index No.



Mine originally operated by: (1) **Robert Tolbert**

Date

1934

Original name or number: **#1**
Illinois Coal Report _____ p.

LATER OPERATORS

Date	Operator	Name or No.
2		
3		
4		
5		
6		
7		
8		
9		
10		
11		
12		
13		
14		

*Also owners

#See ownership sheet

Railroad, Wagon, Strip, Idle, Abandoned **Slope Mine**

IDENTIFICATION

County No. **1146**

Coal No.

Coal Report No. **L-50**

Quad. **Harrisburg (273)**

County **Saline**

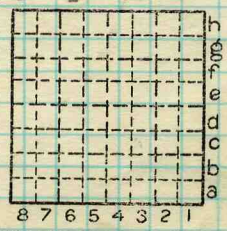

Sec. **17**

T. **10** S.

R. **6** E. W.

Index No. **1117**

COAL MINE OPERATOR



Location and Elevation Data

Location: Exact Approximate
(Approximate only if no trace of record of original exists)
Location by D.M.M. Film, 1938
Date..... Notebook No..... Page.....
Looseleaf ref.....
Map files No.....

Description of Location

Position in sec., 1/4 sec., 40 acres

..... feet from North line
..... feet from East line
..... feet from South line
..... feet from West line

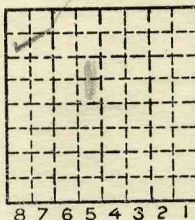

1939
Sec. 17
T 10 S
R 6 E
W.

Other description: SENW L-50
E 1/4 of NW 1/4

Farm.....
No.....
Company Hobert Tolbert
No. #1
County No. 1176

Elevation..... ft.

By.....

Method: Level, transit, alidade, hand level

Elevation of.....

Height of point above ground.....

Date..... Notebook..... P.....

Looseleaf ref.....

Map files No.....

Description of item: (drill hole, mine, etc.) Slope Mine

17' to 3'6" of #5 coal (Danison on well Map UHS 1-25-50)

County Saline Quadrangle 273 Index No. 1117