



Location and Elevation Data

Location: Exact Approximate
 (Approximate only if no trace of record of original exists)
 Location by G. M. WILSON - does not name the mine.
 Date 1945 Notebook No. _____ Page _____
 Looseleaf ref. _____
 Map files No. _____

Description of Location

Position in sec., 1/4 sec., 40 acres

_____ feet from North line
5100 feet from East line
4725 feet from South line
225 feet from West line

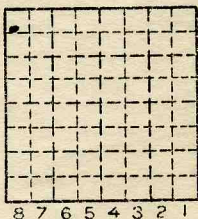

Sec. 21
 T 19 N.
 R 12 W.

Other description: at lip of
slope to #7 coal

Farm _____
 No. _____
 Company Imax Bond

 No. _____
 County No. ~~1004~~

Elevation 613.2 ft.
 By GMW

Method: Level, transit, alidade, hand level

Elevation of _____
 Height of point above ground _____
 Date _____ Notebook _____ P. _____
 Looseleaf ref. _____
 Map files No. _____

Description of item: (drill hole, mine, etc.) SA
ABD
 County VERMILION Quadrangle DANVILLE Index No. 1821 HB