

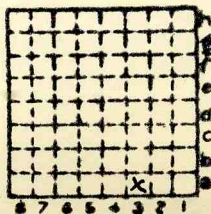

Form 180

LEO BROWN C C

L-40



Sec. 13

T. 33 N. 5

R. 2 E. 4

Index No.

✓ Mine index 2676



Location and Elevation Data

Location:                      Exact                      Approximate

(Approximate only if no trace of record of original exists)

Location by Dept Mines & Minerals

Date..... Notebook No..... Page.....

Looseleaf ref.....

Map files No.....

Description of Location

Position in sec., 1/4 sec., 40 acres

.....feet from North line

.....feet from East line

.....feet from South line

.....feet from West line

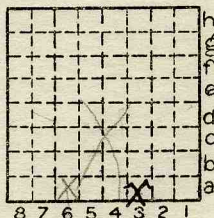

Sec. 13

T	33	N.
R	2	E.

Other description: W 1/2 SE 1/4 1939

Farm.....

No.....

Company Leo Brown Coal Co

No.....

County No.....

Elevation.....ft.

By.....

Method: Level, transit, alidade, hand level

Elevation of.....

Height of point above ground.....

Date..... Notebook..... P.....

Looseleaf ref.....

Map files No.....

Description of item: (drill hole, mine, etc.) Strip

**LOCAL MINE**

County                      Quadrangle                      Index No.

28294-5M-5-5-37

La Salle

Ottawa

1713 A3



Mine originally operated by: (1) **Leo Brown Coal Co.**

Date 1936 L-40

Original name or number:  
Illinois Coal Report 1936 p.

LATER OPERATORS

Date	Operator	Name or No.
2		
3		
4		
5		
6		
7		
8		
9		
10		
11		
12		
13		
14		

\* Also owners

#See ownership sheet

Railroad, Wagon, Idle, Abandoned **Strip**

1940

IDENTIFICATION

County No.

Coal No. 2



Part

Quad. **Ottawa**

County **La Salle**

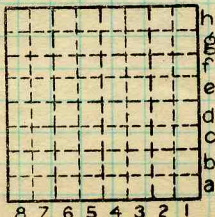

Sec. **13**

T. **33** N.

R. **2** E.

Index No.  
**1713A3**

COAL MINE OPERATOR