





Mine originally operated by: (1)

COFFEEN COAL CO  
COFFEEN.

Date 1889

Original name or number:

Illinois Coal Report p.

LATER OPERATORS

Date	Operator	Name or No.
2	1902 CLOVER-LEAF C. Co	1
3	1908 Ab'd'd.	
4	<del>1923 CLOVER-LEAF C. Co</del> (see 3-7N-31W - Clover Leaf "2")	<del>4</del>
5		
6		
7		
8		
9		
10		
11		
12		
13		
14		

\* Also owners

#See ownership sheet

Railroad, Wagon, Idle, Abandoned

SHIPPING MINE

IDENTIFICATION

County No. 167

Coal No.



Part

Quad.

County MONTGOMERY.

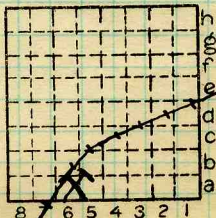

Sec. 35

T. 8 N.

R. 3 E.

Index No.

COAL MINE OPERATOR

1635-60





( Sheets ) COAL PRODUCTION ( Sheet )

Period						Tons
Mo.	Day	Year	Mo.	Day	Year	

4' used in R.S.S.  
P.S.D.

NOTE:

Roof: Blk. slate 0 - 15' | Depth: 530'  
Ls. 15' | Coal thickness: 8'3"  
Bottom: Fireclay 10'  
Ls.

(J.D., 1966 - taken from notes furnished by S. W. Brown from old files of Blank Bros. C.C.)

SUMMARIES

No. to No.

Railroad, Wagon, Idle, Abandoned  
IDENTIFICATION

County No. 164 Coal No.

Quad. Part

County Montgomery

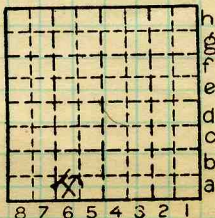

Sec. 35

T. 8 N.  
S.  
R. 3 E.  
W.  
Index No.





LOCATION AND ELEVATION

Location: side R. R.  
 side R. R.  
 side Highway No.

on top. map Location sheet

Elevation: Method, 1. Est. ( ) \_\_\_\_\_ ft.  
 2. Inst. (kind \_\_\_\_\_) \_\_\_\_\_ ft.

By _____	Data sheet _____
DEPTH	
Authority _____	To coal _____ ft.
Authority _____	Rail to rail _____ ft.
	Top of coal above rail. (Est. Rule) _____ ft.
	To coal _____ ft.

ALTITUDE OF TOP OF COAL

By estimated data \_\_\_\_\_

By instrumental data \_\_\_\_\_

Thickness

Max. _____	in. Min. _____	in. Aver. _____	in. _____
------------	----------------	-----------------	-----------

GEOLOGICAL DATA

Mine notes, date \_\_\_\_\_

Coop No. \_\_\_\_\_ Pyr. inv. \_\_\_\_\_ Coal Ash inv. \_\_\_\_\_

CHEMICAL DATA

Analyses Face	U. I.	B. M.	Others
Car	U. I.	B. M.	Others
Org. Sulf	U. I.	B. M.	Others
Ash fusion	U. I.	B. M.	Others
Ash anal.	U. I.	B. M.	Others
	U. I.	B. M.	Others

Classification \_\_\_\_\_

Misc. tests: Coking. \_\_\_\_\_ Cleaning \_\_\_\_\_ Boiler \_\_\_\_\_

Published descriptions:—

Railroad, Wagon, Idle, Abandoned

IDENTIFICATION

County No. 164

Coal No.

Quad.

Part

County Montgomery

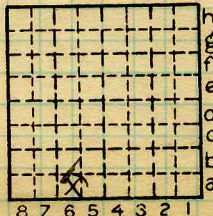

Sec. 35

T. 8 N. S.

R. 3 W.

Index No.

1635.6a

COAL MINE LOCATION AND DATA





Location and Elevation Data

Location: Exact Approximate  
 (Approximate only if no trace of record of original exists)  
 Location by VDW  
 Date 7/12/39 Notebook No. 635 Page 43-452  
 Looseleaf ref. \_\_\_\_\_  
 Map files No. 10-68-19

Description of Location

Position in sec.,  $\frac{1}{4}$  sec., 40 acres

\_\_\_\_\_ feet from North line  
3200 feet from East line  
575 feet from South line  
 \_\_\_\_\_ feet from West line

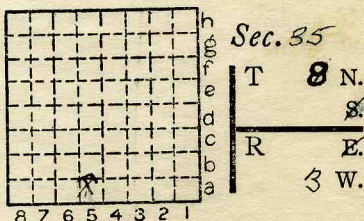

Other description: \_\_\_\_\_  
 Farm \_\_\_\_\_  
 No. \_\_\_\_\_  
 Company Claverleaf  
 No. 1  
 County No. #164 198

Elevation 629.98 ft.  
 By VDW

Method: Level, transit, alidade, hand level

Elevation of ground  
 Height of point above ground \_\_\_\_\_  
 Date 7/12/39 Notebook 635 P. 43-452  
 Looseleaf ref. \_\_\_\_\_

Map files No. 10-68-19  
 Description of item: (drill hole, mine, etc.) Airshaft SA

County Mont. Quadrangle Coffeen Index No. 1635 A5

✓ ✓ X ✓

NO LOG  
 (202)  
 AREA 5