



Form 180 Blue

Brayil Block C.C. later name ?

Kelly Coal Co. No. 2

County No. 934

h
g
f
e
d
c
b
a
8	7	6	5	4	3	2	1		

Sec. 31 A 3

T.	19	N.
		S.
R.	11	E.
		W.

Index No.

✓ Mine index 3729



Form 180

2

BRAZIL BLOCK C C

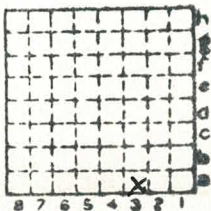

Sec. 31
T. 19 N.
R. 11 E.
Index No.



Location and Elevation Data

Location: Exact Approximate
 (Approximate only if no trace of record of original exists)
 Location by A Co-op Min. Bul. # 14
 Date _____ Notebook No. _____ Page _____
 Looseleaf ref. _____
 Map files No. 14-92-73

Description of Location

Position in sec., 1/4 sec., 40 acres SWSE

_____ feet from North line
1525 feet from East line
350 feet from South line
 _____ feet from West line

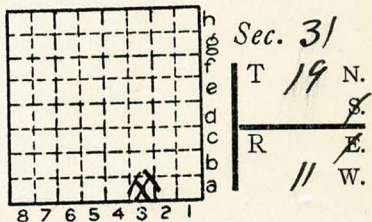

West of RR. Sunk First Hoist } Sept. 1890
 Abandoned May 1914

Other description: operating in 1900

- Depth 183' ± 6'0" of #6 coal
- 1900 Kellyville Coal Co. #2
 - 1905 Kelly Coal Co. #42
 - 1909 Hammond Coal Co. #42
 - 1910 Bunsen Coal Co #2
 - 1915 ABD 177(495) 6'0"

Farm _____
 No. *BUNSEN COAL Co #2
 Company _____
(KELLY)
(BRAZIL BLOCK COAL)
 No. (2)
 County No. 934

Elevation 672 ft.
 By _____ (Mine Notes - Not indicated how determined)

Method: Level, transit, alidade, hand level

Elevation of _____
 Height of point above ground _____
 Date _____ Notebook _____ P. _____
 Looseleaf ref. _____
 Map files No. _____

Description of item: (drill hole, mine, etc.) SHAFT MINE ABD
 County Vermilion Quadrangle 149 Index No. 1731 43

Mine originally operated by: (1)

Date

1890 *Send*
1891 *1st haul*

M. Kelly & Co. (2)

(5hp.-Strp.)

Original name or number:

Illinois Coal Report _____ p. _____

LATER OPERATORS

Date	Operator	Name or No.
2 1892	Kelleyville C.C.	# 2
3 1896	Kelly C.C.	# 2
4 1890 1901	Kellyville C.C.	# 2
5 1905	Kelly C.C.	# 2
6 1909	Hammond C.C.	# 42
7 1910	Bansen C.C.	# 2
8 1914	Kelly " "	Kelly # 2
9		
10		
11		
12		
13		
14		

*Also owners

#See ownership sheet

Railroad, Wagon, Strip, Idle, Abandoned

Shaft Mine

Shipping IDENTIFICATION

County No. 934

Coal Report No. _____

Quad. Danville

County

Vermilion

1914

Coal No.

6

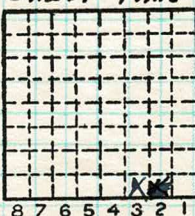

Sec. 31

T. 19 N. 8

R. 11 W. 8

Index No.

COAL MINE OPERATOR

1731 A3





(Sheets) COAL PRODUCTION (Sheet)

Period				Tons	
Mo.	Day	Year	Mo.	Day	Year
		1900			
		1901			
		1902			
		1903			
		1904			
		1905			
		1906			
		1907			
		1908			
		1909			
		1910			
		1911			
		1912			
		1913			
		1914			
		1915			

253 342
 258 518
 398 073
 406 248
 336 330
 243 002
 53 656
 169 936
 180 965
 105 482
 57 825
 286 776
 302 724
 418 694
 342 782

ABD

SUMMARIES					
No.	to		No.		
1900	1914			3814	353

Railroad, Wagon, Strip, Idle, Abandoned SHAFT MINE

IDENTIFICATION Abandoned 1914

County No. 934 Coal No. 6

Quad. DANVILLE

County VERMILION

Sec. 31

T. 19 N. 8

R. 11 W. 4

Index No. 1731A3

8 7 6 5 4 3 2 1



COAL MINING INVESTIGATIONS
COOPERATIVE AGREEMENT

Mine Name or No. (Old Kelly #2) "42"
mile from

Operator, 191 Brazil Block Coal Co.

Operator, 191

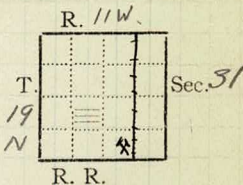

Entrance, Elev., 672 ft. { above,
below,
Depth to bottom coal, ft. Alt.

SURFACE DATA.

A. Topography

See

B. Surficial materials, (1) Character

(2) Thickness, (3) Effect on mining and shaft-sinking, of former
drainage lines, underground water strata, etc.

672
183
489

C. Outcrops, (1) Character,

See

(2) Structure,

See

(3) Fossil horizons

See

Collection No.,

See

(4) Evidences of subsidence,

See

D. Note collection of mine maps, drill records and shaft logs.

See drill record sheet.

E. Notes on surrounding area,

See

Coal bed name: Local,

Survey

Collector,

State No. ~~6000~~ 507

Mine, (Old Kelly #2) "42"

Co.

Co-op. No. (233)

L.—SURFACE SHEET (Geol.) Vermilion

1931