



Location and Elevation Data

Location: Exact Approximate
 (Approximate only if no trace of record of original exists)
 Location by Mine map in Coal Division files Ext. May 1936
 Date have microfilm map Notebook No. _____ Page _____
 Looseleaf ref. frame 110 Reel 3141
 Map files No. _____

Description of Location

Position in sec., 1/4 sec., 40 acres

_____ feet from North line
450 feet from East line 10m
970 feet from South line 4/88
 _____ feet from West line from mine map

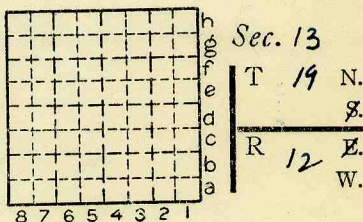

L-47
Other description: _____

Entry { 1100' N } SE cor.
 { 470' W } Sec. 13

D.T.C. = 110' - 115' (well logs)

Farm _____
No. _____

Company Donaldson & Fairhall
(D-F Mine)

No. _____
County No. _____

See W.P.A. Photostat for mined out area - Ext. 5-30-36

Elevation 640' F.T.M. ft.

By _____

Method: Level, transit, alidade, hand level

Elevation of _____

Height of point above ground _____

Date _____ Notebook _____ P. _____

Looseleaf ref. _____

Map files No. _____

Description of item: (drill hole, mine, etc.) drift mine
Stope mine Abd.

County Vermilion Quadrangle 149 Index No. 1813B1

Mine originally operated by: (1)

Date 1935

Donaldson-Fairhill CC

Original name or number:

Illinois Coal Report _____ p. _____

LATER OPERATORS

Date Operator Name or No.

2 1936 Donaldson + Fairhill

3

4

5

6

See John Donaldson, lessor 1934
belong with this?

7

8

9

10

11

12

13

14

*Also owners

#See ownership sheet

Railroad, Wagon, Strip, Idle, Abandoned

IDENTIFICATION

1937

County No. _____

Coal No. _____

Coal Report No. L-47

7

Quad. 149

County Vernilion

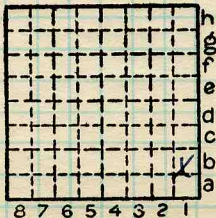

Sec. 13

T. 19 N. 8

R. 12 E. 1 W. 1

Index No.

1813 B1

COAL MINE OPERATOR

