



Location and Elevation Data

Location:                      Exact                      Approximate  
 (Approximate only if no trace of record of original exists)  
 Location by DMM Film  
 Date..... Notebook No..... Page.....  
 Looseleaf ref.....  
 Map files No.....

Description of Location

Position in sec., 1/4 sec., 40 acres

.....feet from North line  
 .....feet from East line  
 .....feet from South line  
 .....feet from West line

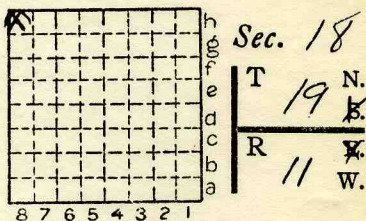

Other description: L 207

Farm.....  
 No.....

Company.....  
Old Star Mine # 2

No. 2

County No.....

opened - Sept. 1, 1940.

IDLE OR  
ABD(?) 1943

Elevation..... ft.

By.....

Method: Level, transit, alidade, hand level

Elevation of.....

Height of point above ground.....

Date..... Notebook..... P.....

Looseleaf ref.....

Map files No.....

Description of item: (drill hole, mine, etc.) slope

12' to 6' of No. 7 Coal

County Vermilion      Quadrangle 149      Index No. 1718 H 8



Mine originally operated by: (1)

Date

1940

Old Star Mine

Original name or number:

#2

Illinois Coal Report

p.

LATER OPERATORS

Date

Operator

Name or No.

2

1941

Old Star Coal Co.

3

4

5

6

7

8

9

10

11

12

13

14

\*Also owners

#See ownership sheet

Railroad, Wagon, Strip, Idle, Abandoned

Slope

IDENTIFICATION

County No. \_\_\_\_\_

Coal No. \_\_\_\_\_

Coal Report No. L-207

7

Quad. 149

County Vermilion

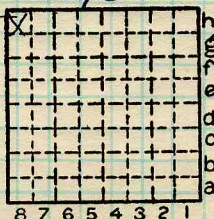

Sec. 18

T. 19 N. 8

R. 11 E. W.

Index No.

COAL MINE OPERATOR



( Sheets ) COAL PRODUCTION (Sheet )

Period						Tons		
Mo.	Day	Year	Mo.	Day	Year			
					1940			400
					1941			428
					1942			165

SUMMARIES

No.	to	No.			

Railroad, Wagon, Strip, Idle, Abandoned

142

5/30pe

Sec. 18

IDENTIFICATION

County No. \_\_\_\_\_

Coal No. \_\_\_\_\_

Coal Report No. L-207

7

Quad. 149

County Vermilion

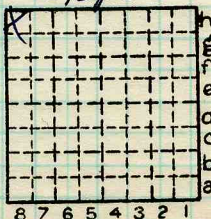

T. 19 N.  
R. 11 W.  
Index No.

1718 H8

COAL MINE—PRODUCTION

ILLINOIS GEOLOGICAL SURVEY, URBANA