

Sahara #3

mi. # 608, BM 11

577

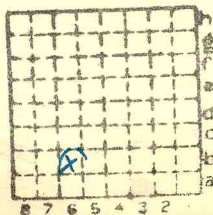

Sec. 15.

T. 9 S.

R. 6 E.

Index No.

~~Sahara~~  
O'Gawa # 2

ISGS Mine Index # 608

576

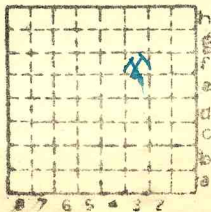

Sec. 15

T. 9 S.

R. 6 E.

Index No.



Town,  
Local Authority,  
Level: Auth.,  
Method,

Surface alt., 364 ft.  
Depth to coal, 245 ft.  
Alt. top coal, 119 ft.  
Thickness: Av. 60 in.  
Max. in., Min. in.

R. R.,

Sw of center  
SW<sup>4</sup>NE<sup>4</sup>

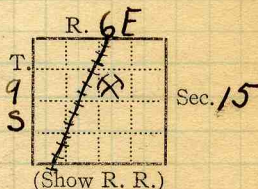

Location: authority, O'Gara map

(Show R. R.)

Operator

Mine Name or No.

19 O'Gara Coal Co.

#2

Successor to  
Date

JSGS Index 3275

Succeeded by  
Date

Succeeded by  
Date

PRODUCTION.

								U. S. No.
19								

#576

Geol. Notes? No

Coop. No.

Coal secs.? No

Analyses No.

COUNTY

Examined by Donoh NB 97 p. 38

Ref.

Coal bed name: Local  
County Solive

SHIPPING MINE

Survey No. 5  
Index No. 0815

K.—ACTIVE SHIPPING OR LOCAL COAL MINE.