

ISGS Index No. 4141.

Springheist  
~~Cogdill~~ CC  
L 10

1021

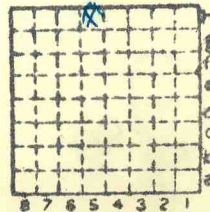

Sec. 32  
T. 9 N. S.  
R. 4 E. W.  
Index No.



Mine originally operated by: (1) Springhart Bros. Coal Co.

Date 1936

1934

Original name or number: #2  
Illinois Coal Report 1936 p.

LATER OPERATORS

Date	Operator	Name or No.
1939	Cogdell Coal Co.	

- 2
- 3
- 4
- 5
- 6
- 7
- 8
- 9
- 10
- 11
- 12
- 13
- 14

\*Also owners

#See ownership sheet

Railroad, Wagon, Strip, Idle, Abandoned Slope Mine

IDENTIFICATION

County No. \_\_\_\_\_  
 Coal Report No. L-10  
 Quad. Marion  
 County Williamson

Coal No. 5

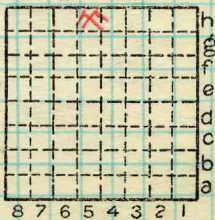

Sec. 32

T.	9	N. S.
R.	4	E. W.

Index No. 0832 15

COAL MINE OPERATOR

Location and Elevation Data

Location: Exact Approximate  
 (Approximate only if no trace of record of original exists)  
 Location by Dept. Mines & Minerals  
 Date..... Notebook No..... Page.....  
 Looseleaf ref.....  
 Map files No.....

Description of Location

Position in sec.,  $\frac{1}{4}$  sec., 40 acres

..... feet from North line  
 ..... feet from East line  
 ..... feet from South line  
 ..... feet from West line

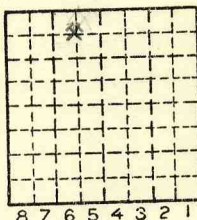

Sec. 32  

T	9	N.
R	4	E.
		W.

Other description: N $\frac{1}{2}$  NE NW L-10  
abt con. NENW - in NW NENW  
 (Map - Dept. M. + M. Belleville)  
 Mar 25/04 circ)

Farm.....  
 No.....  
 Company Springhart Bros  
Coal Co.  
 No. #2  
 County No.....

Elevation..... ft.

By.....

Method: Level, transit, alidade, hand level

Elevation of.....

Height of point above ground.....

Date..... Notebook..... P.....

Looseleaf ref.....

Map files No.....

Description of item: (drill hole, mine, etc.) Slope Mine

County Williamson Quadrangle Marion Index No. 0832 h5