



Form 180 Blue

*H & I Excavation, Inc.*

*mine index 3666*

*L-100*

*County No. 517*

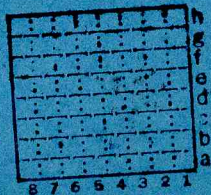

*Sec. 32 F3*

<i>T. 18</i>	<i>N.</i>
<i>R. 11</i>	<i>W.</i>

Index No.

✓



Location and Elevation Data

Location: Exact Approximate  
 (Approximate only if no trace of record of original exists)  
 Location by Mine map in Coal Div. files + G.M.W.  
 Date 1943 Notebook No. 657 Page 63-1858  
 Looseleaf ref. \_\_\_\_\_  
 Map files No. 14-92-38

Description of Location

Position in sec., 1/4 sec., 40 acres

1785 feet from North line  
1200 (1425) } feet from East line  
 (3550) }  
 \_\_\_\_\_ feet from South line  
 \_\_\_\_\_ feet from West line

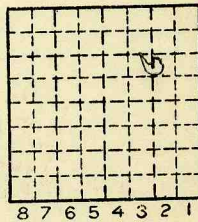

Sec. 32  
 T 18 N.  
 R E.  
 // W.

L-100  
 Other description: No. 7 coal

Elev. top of coal approx 300' west  
 of NE corner SWNE = "610"  
 operated by (Shoat Coal Co.). (Riggle &  
 Shoat), (Phillips Stripping)  
 Tipple in Georgetown

Farm \_\_\_\_\_  
 No. \_\_\_\_\_  
 Company Georgetown Coal  
Co  
 No. \_\_\_\_\_  
 County No. 517

Mine map. Ext. Nov. 1, 1940  
 Elevation 619.1 ft. 8' to 36" of coal  
 By G.M.W.

Method: Level, transit, alidade, hand level

Elevation of \_\_\_\_\_  
 Height of point above ground \_\_\_\_\_  
 Date \_\_\_\_\_ Notebook \_\_\_\_\_ P. \_\_\_\_\_  
 Looseleaf ref. \_\_\_\_\_

Map files No. \_\_\_\_\_  
 Description of item: (drill hole, mine, etc.) Strip mine

County Yermlion Quadrangle Ridgely Index No. 2432 F3  
 (50167-5M-2-38) 2

Mine originally operated by: (1)

Date 1936

Short Coal Co.

Original name or number:

#2(?)

Illinois Coal Report

p.

'48 operator  
rept.

LATER OPERATORS

Date	Operator	Name or No.
2 1937	Riggle & Short	No. 2
3 1938	Short Coal Co.	No. 2
4 1940	Phillips Stripping Co. Georgetown Coal Mine 40 W.H. Troilee, Monticello	
5 1943 - 1946	= idle	
6 1946	Nielson Coal Co.	
7 1948	H. & J. Excavation, Inc. Georgetown, Ill.	
8 1949	H. & L. Excavation, Inc.	
9		
10		
11		
12		
13		
14	av. 20' overburden 42" to coal ('48)	

\*Also owners

#See ownership sheet

Railroad, Wagon, Strip, Idle, Abandoned

IDENTIFICATION

County No. 517

Coal Report No. L700

Quad. Ridgester m

County Vernilion

1951

Coal No.

7

3'6"  
('48)

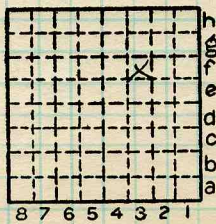

Sec. 32

T. 18 N. S.

R. 11 E. W.

Index No.

COAL MINE OPERATOR

2432 F3



( Sheets) COAL PRODUCTION (Sheet )

Period				Tons	
Mo.	Day	Year	Mo.		Day
		1942			430
		1943			—
		1944			—
		1945			—
		1946			200
		1947			100
		1948			15 000
		1949			14 131
		1950			6 200

SUMMARIES

No.	to	No.

Railroad, Wagon, Strip, Idle, Abandoned

IDENTIFICATION

County No. 517  
 Coal Report No. L-100  
 Quad. Ridge farm  
 County Vermilion

Coal No. 7

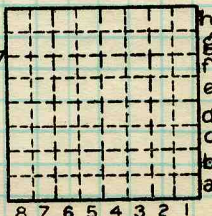

Sec. 32

T. 18 N.  
 R. 11 E.  
 W.

Index No. 2432 F3

