

ISGS Index No. 4075

F. Buckner. C.C.
L. 54

349

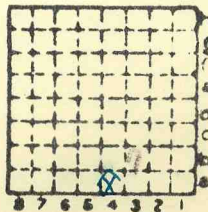

Sec. 25

T. 9

R. 3

Index No.



Mine originally operated by: (1) **Fred Buckner Coal Co.**

Date
1936

Original name or number:
Illinois Coal Report **1936** p.

LATER OPERATORS

Date	Operator	Name or No.
2 1937	Beltz Coal Co.	
1938	Purity Coal Co.	
3		
1939	Sun Shine Coal Co.	
4		
5		
6		
7		
8		
9		
10		
11		
12		
13		
14		

*Also owners

#See ownership sheet

Railroad, Wagon, Strip, Idle, Abandoned

Slope Mine

IDENTIFICATION

County No. _____

Coal No. **5**

Coal Report No. **L-54**



Quad. **Marion**

County **Williamson**

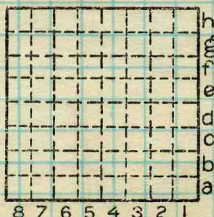

Sec. **25**

T. **9** * S.

R. **3** E. * W.

Index No.
0725

COAL MINE OPERATOR

Location and Elevation Data

Location: Exact Approximate
(Approximate only if no trace of record of original exists)
Location by Dept Mines & Minerals
Date Notebook No. Page
Looseleaf ref.
Map files No.

Description of Location

Position in sec., 1/4 sec., 40 acres

feet from North line
feet from East line
feet from South line
feet from West line

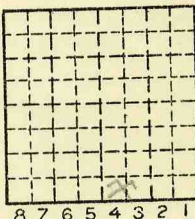

Sec. 25
T 9 N.
R 3 E.
W.

Other description: S 1/2 SWSE
L-54

Farm
No.
Company Fred Buckner Coal Company
No.
County No.

Elevation ft.
By

Method: Level, transit, alidade, hand level

Elevation of
Height of point above ground
Date Notebook P.
Looseleaf ref.

Map files No.
Description of item: (drill hole, mine, etc.) Slope Mine
40' to 4' 6" of #5 coal
County Williamson Quadrangle Marion Index No. 0725



Location and Elevation Data

Location: Exact Approximate
 (Approximate only if no trace of record of original exists)
 Location by Dept Mines Minerals
 Date..... Notebook No..... Page.....
 Looseleaf ref.....
 Map files No.....

Description of Location

Position in sec., 1/4 sec., 40 acres

.....feet from North line
feet from East line
feet from South line
feet from West line

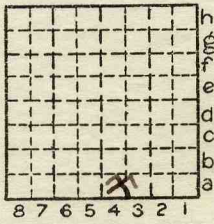

Sec. 25
 T 9 S.
 R 3 E.
 W.

Other description: S 1/2 SW 1/4

Farm.....
 No.....
 Company Fred Buckner Coal Company
 Betty Coal Co 1937
 No.....
 County No. 349

Elevation.....ft.

By.....

Method: Level, transit, alidade, hand level

Elevation of.....

Height of point above ground.....

Date..... Notebook..... P.....

Looseleaf ref.....

Map files No.....

Description of item: (drill hole, mine, etc.) Slope

410' to 416" of #5 coal LOCAL MINE

County Williamson Quadrangle Index No.

28294-5M-5-5-37

Williamson Marion 072577