



Form 180

R F

HERRIN

*Exp Coal Co.*

mi. # 795

379

X-3

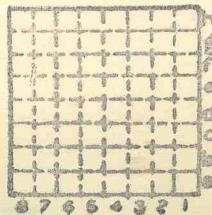

Sec. 35

T. 2 S.

R. 7 W.

Index No.

1535 rd

Mine Index



Mine originally operated by: (1)

Date

L-3

1930

Original name or number:

Illinois Coal Report

D.

49 OPERATOR'S REPT

LATER OPERATORS

Date	Operator	Name or No.
2 1934	Pep Coal Co	2
3		
4		
5		
6		
7		
8		
9		
10		
11		
12		
13		
14		

\* Also owners

#See ownership sheet

Railroad, Wagon, Idle, Abandoned Shaft Mine

LOCAL MINE IDENTIFICATION

L-3

County No. 379

Coal No. 6

□ 6'6"

Part 8

Quad. NewAthens

County STCLAIR

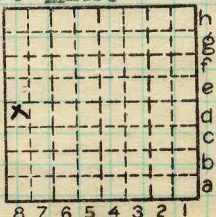

Sec. 35

T. 2 S.

R. 7 W.

Index No.

COAL MINE OPERATOR

1535 8d



( Sheets ) COAL PRODUCTION ( Sheet )

Period						Tons		
Mo.	Day	Year	Mo.	Day	Year			
1	1	1934	12	31	1934	15	469	Local
1	1	1935	12	31	1935	33	741	"
					1939	32	415	
					1940	25	360	
					1941	14	754	
					1942	17	492	
					1943	21	530	
					1944	19	248	
					1945	20	138	
					1946	19	470	
					47	35	709	
					48	32	482	
					49	26	365	
					50	27	765	
					1951	20	149	
					52	13	687	
					1953	10	579	

SUMMARIES

No. to No.

Railroad, Wagon, Idle, Abandoned

IDENTIFICATION L-3

LOCAL MINE

County No. 379 Coal No. 6

Quad. New Athens Part 8

County ST CLAIR

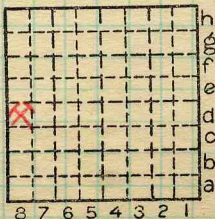

Sec. 35

T. 2 S.

R. 7 W.

Index No. 1535 8d



LOCATION AND ELEVATION

Location: side R. R.  
 side R. R.  
 side Highway No.  
 on top. map Location sheet

Elevation: Method, 1. Est. ( ) \_\_\_\_\_ ft.  
 2. Inst. (kind PT) 427.25 ft.  
 By EFT 13-87-41a Data sheet

DEPTH

Authority To coal \_\_\_\_\_ ft.  
 Authority Rail to rail \_\_\_\_\_ ft.  
EFT Top of coal above rail. (Est. Rule) \_\_\_\_\_ ft.  
 To coal 65 ft.

ALTITUDE OF TOP OF COAL

By estimated data \_\_\_\_\_  
 By instrumental data 362.25 ft.

Thickness

Max. in. Min. in. Aver. 78 in.

GEOLOGICAL DATA

Mine notes, date \_\_\_\_\_

Coop No. Pyr. inv. Coal Ash inv.

CHEMICAL DATA

Analyses Face	U. I.	B. M.	Others
Car	U. I.	B. M.	Others
Org. Sulf	U. I.	B. M.	Others
Ash fusion	U. I.	B. M.	Others
Ash anal.	U. I.	B. M.	Others
	U. I.	B. M.	Others

Classification

Misc. tests: Coking. Cleaning Boiler

Published descriptions:—

Railroad, Wagon, Idle, Abandoned

LOCAL MINE IDENTIFICATION

County No. 379  
 Quad. New Athens  
 County ST CLAIR

Coal No. 6  
  
 Part 8

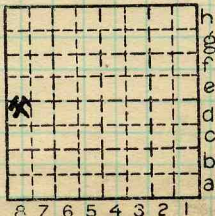

Sec. 35

T. 2 S.

R. 7 W.

Index No.

1535 8d

COAL MINE LOCATION AND DATA



Location and Elevation Data

Location: Exact Approximate
(Approximate only if no trace of record of original exists)
Location by E.F.T.
Date..... Notebook No..... Page.....
Looseleaf ref.....
Map files No.....

Description of Location

Position in sec., 1/4 sec., 40 acres

..... feet from North line
..... feet from East line
..... feet from South line
..... feet from West line

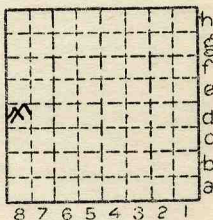

Sec. 35
T N.
2 S.
R E.
7 W.

Other description: L-3

Farm.....
No.....
Company Pep. Coal Co.

No. 2
County No.....

..... 25360
Elevation 427.3 ft.
By E.F.T.

Method: Level, transit, alidade, hand level
PT

Elevation of.....
Height of point above ground.....
Date..... Notebook..... P.....
Looseleaf ref.....

Map files No.....
Description of item: (drill hole, mine, etc.).....

County St. Clair Quadrangle New Athens Index No. 1535 DB