



Form 180

Sugat hoof EC

L2

213

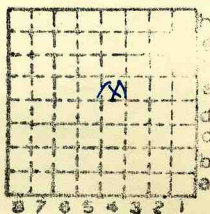

Sec. 17

T. 3 ~~2~~

R. 8 ~~E~~ W.

Index No.



Mine originally operated by: (1)

Date 1936

Sugar Loaf Coal Co.
I-2 R.R. 2 Collinsville, Ill.

(1931)

Original name or number:

Illinois Coal Report

d. operator's report 1948

LATER OPERATORS

Date	Operator	Name or No.
2 1948		46A
3 49	Sugar Loaf Coal Corp.	

5116183

Contracts awarded for mine reclamation

SPRINGFIELD - The Abandoned Mined Lands Reclamation Council has awarded contracts to reclaim abandoned mines in Madison and Randolph counties.

Donald Weis Clearing and Excavating Inc. of DuQuoin will get \$70,955 to reclaim the Glen Carbon Coal Co. mine and the Sugar Loaf Coal Co. mine and \$140,759 for the DeCamp mine in Madison County. And Wayne Hepp Grading Contractor of Ava will get \$480,212 to reclaim the Streamline mine in Randolph County.

Also awarded were contracts for three other mines in three other counties. The total amount of the contracts is more than \$1.7 million.

Eight shafts will be filled and 152 acres of land reclaimed.

RELEVILLE 1-16-48

(1948) 36064 tons

13

14 NE 1/4 SE 1/4 (1948) shown in NW SE

* Also owners

#See ownership sheet

65' (1948) Railroad, Wagon, Idle, Abandoned Slope Mine LOCAL MINE

IDENTIFICATION

L-2

County No. 213

Coal No. 6

Quad. 225A

Part

County Madison

(1948) 5' 6"

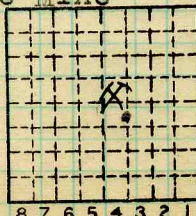

Sec. 17

T. 3 N.

S. 3

R. 8 E.

W. 8

Index No.

1817.E4

COAL MINE OPERATOR

L



Sugarloaf Coal Co.

(Sheets)

COAL PRODUCTION

(Sheet)

Period						Tons	
Mo.	Day	Year	Mo.	Day	Year		
		1939				54	054
		1940				58	157
		1941				37	895
		1942				32	106
		1943				34	909
		1944				52	931
		1945				56	727
		1946				38	964
		1947				49	932
		1948				36	064
		1949				1	867

SUMMARIES

No.	to	No.				

Railroad, Wagon, Idle, Abandoned
IDENTIFICATION **L-2**

County No. **213** Coal No. **6**

Quad. **225A** Part

County **Madison**

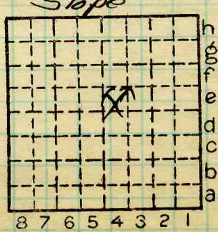

Sec. **17**

T. **3** N.

R. **8** W.

Index No. **1817.E7**

COAL MINE—PRODUCTION



LOCATION AND ELEVATION

Location: J.C. Quade side
 field notes side

R. R.
 R. R.

E side Highway No. 157

Not on top. map Location sheet

Elevation: Method, 1. Est. () ft. _____
 2. Inst. (kind PT) 467.1 ft.

By EFT Data sheet

DEPTH

Authority J.C. Quade field notes To coal 54 ft.
 Authority Rail to rail _____ ft.
 Top of coal above rail. (Est. Rule) _____ ft.
 To coal _____ ft.

ALTITUDE OF TOP OF COAL

By estimated data _____
 By instrumental data 413.1 ft.

Thickness

Max. in. Min. in. Aver. 72 in.

GEOLOGICAL DATA 68

Mine notes, date _____

Coop No. Pyr. inv. Coal Ash inv.

CHEMICAL DATA

Analyses Face	U. I.	B. M.	Others
Car	U. I.	B. M.	Others
Org. Sulf	U. I.	B. M.	Others
Ash fusion	U. I.	B. M.	Others
Ash anal.	U. I.	B. M.	Others
	U. I.	B. M.	Others

Classification

Misc. tests: Coking. Cleaning Boiler

Published descriptions:— None

~~Railroad, Wagon, etc. Abandoned~~ Slope

IDENTIFICATION L-2

County No. ~~121~~ 213 Coal No. 6

Quad. Monk's Mound (225a) Part 6
 County Madison

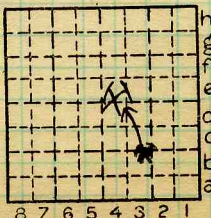

Sec. 17
 T. 3 N.
 R. 8 W.
 Index No.

COAL MINE LOCATION AND DATA



Location and Elevation Data

Location: Exact Approximate
(Approximate only if no trace of record of original exists)

Location by... EFT
Date..... Notebook No..... Page.....
Looseleaf ref.....
Map files No.....

Description of Location

Position in sec., 1/4 sec., 40 acres

..... feet from North line
..... feet from East line
..... feet from South line
..... feet from West line

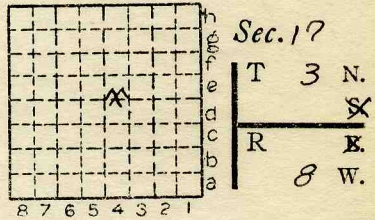

Other description: L-2

Farm.....
No.....

Company Sugar Loaf Coal
Co.

No.....
County No. 213

58157
Elevation 467.1 ft.
By EFT

Method: Level, transit, alidade, hand level
PT.

Elevation of.....
Height of point above ground.....
Date..... Notebook..... P.....
Looseleaf ref.....

Map files No.....
Description of item: (drill hole, mine, etc.) Slope Mine

County Madison Quadrangle Marks Mound Index No. 1817 E4