



Form 180

Bowman & Johnson
Basman.

331.

Mine Index 2926

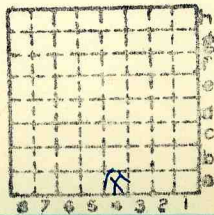

Sec. 30

T. 10 N.
R. 9 E.
W.

Index No.



Mine originally operated by: (1)

Date Bowman-Johnson Coal Co.

Original name or number:

Illinois Coal Report p.

LATER OPERATORS

Date	Operator	Name or No.
2		
3		
4		
5		
6		
7		
8		
9		
10		
11		
12		
13		
14		

* Also owners

#See ownership sheet

Railroad, Wagon, Idle, Abandoned

LOCAL MINE

IDENTIFICATION

County No. 331

Coal No. 6



Part

Quad. 192

County Macoupin

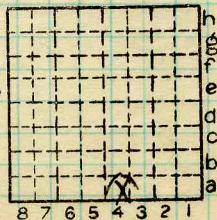

Sec. 30

T. 10 N. S.

R. 9 W. E.

Index No.

1230.A4

L ✓

COAL MINE OPERATOR



LOCATION AND ELEVATION

Location: side R. R.
 side R. R.
 side Highway No.
 on top. map Location sheet

Elevation: Method, 1. Est. () _____ ft.
 2. Inst. (kind PT) 497.95 ft.
 By EFT 9-59-24 Data sheet

DEPTH

Authority _____ To coal _____ ft.
 Authority _____ Rail to rail _____ ft.
 Top of coal above rail. (Est. Rule) _____ ft.
EFT To coal 20 ft.

ALTITUDE OF TOP OF COAL

By estimated data _____
 By instrumental data _____ 477.95 ft.

Thickness

Max. _____ in. Min. _____ in. Aver. 84 in.

GEOLOGICAL DATA

Mine notes, date _____

 Coop No. _____ Pyr. inv. _____ Coal. Ash inv. _____

CHEMICAL DATA

Analyses Face	U. I.	B. M.	Others
Car	U. I.	B. M.	Others
Org. Sulf	U. I.	B. M.	Others
Ash fusion	U. I.	B. M.	Others
Ash anal.	U. I.	B. M.	Others
	U. I.	B. M.	Others

Classification

Misc. tests: Coking. _____ Cleaning _____ Boiler _____

Published descriptions:—

Railroad, Wagon, Idle, Abandoned

IDENTIFICATION

County No. 331

Coal No. 6

Quad. 192
 County _____

Part

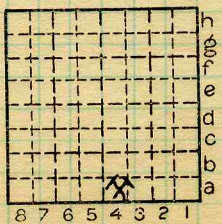

Sec. 30
 T. 10 N.
 R. 9 W.
 Index No.

Macoupin

COAL MINE LOCATION AND DATA

1230.A4

L

The Bowman and Johnson mine, "new" in
1936, is located in sec. 30, T 10N, R 9W
(TM 192)

-- from Joseph Firth, Mine Inspector

By EFT Date 6/7/37

Quad. _____ Part _____

County MACOUPIN

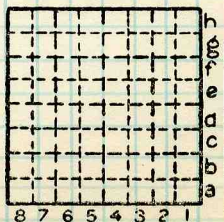

Sec. 30
T. 10 N.
R. 9 W.
Index No.