

BLUE BLAZE CC #1
w.R. Miller.

SSGS
L 43
Index 3316

1327

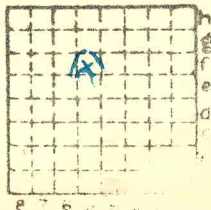

Sec.	34
T.	9 N S.
R.	5 W E.
Index No.	

✓



Mine originally operated by: (1) **W.R. Miller**

Date 1936
1938

Original name or number:
Illinois Coal Report D. operator's report 1948

LATER OPERATORS

Date Operator Name or No.

2) 1948 **Roger Knickerbocker Blue Blaze Mine**
Carrier Mills, Ill.

3
4
5 BLUE BLAZE CO (W.R. Miller) 3848

6
7 15,840



14 (1948)

*Also owners #See ownership sheet

Railroad, Wagon, Strip, Idle, Abandoned

slope

50' (1948)
to coal.

IDENTIFICATION

County No. _____ Coal No. 5

Coal Report No. L-43

Quad. Harrisburg (273)

County Saline (1948) 4'8"

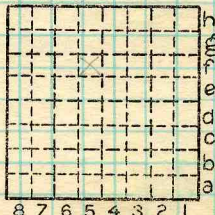

Sec. 34

T. 9 S.

R. 5 E. W.

Index No. 0934

COAL MINE OPERATOR



(Sheets) COAL PRODUCTION (Sheet)

Period						Tons			
Mo.		Day		Year					
1947									
1948									
1949						4 789			
						15 840			
						244			

SUMMARIES									
No.		to		No.					

Railroad, Wagon, Strip, Idle, Abandoned

IDENTIFICATION

County No. _____ Coal No. _____

Coal Report No. L-43

Quad. _____

County _____

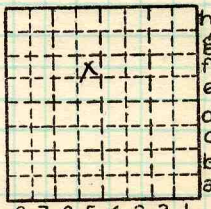

Sec. 34

T. 9 ~~8~~

S. _____

R. 5 ~~4~~

E. _____

Index No. _____

COAL MINE—PRODUCTION

ILLINOIS GEOLOGICAL SURVEY, URBANA

