

:

STRIP MINE

OPENED : 1961

CLOSED : 1962

SW  $\frac{1}{4}$

ISMS Mine Index #3334

Auger Mining Co., #3

L-117

✓ Saline

h g f e d c b a	Sec. 23
	T. 10 N.
	R. 7 E.
	Index No. *

8 7 6 5

Mine originally operated by: (1)

Date

1961

Original name or number: *Auger Mng Co., #3*

Illinois Coal Report 1961 p. 19

LATER OPERATORS

Date	Operator	Name or No.
------	----------	-------------

- 2
- 3
- 4
- 5
- 6
- 7
- 8
- 9
- 10
- 11
- 12
- 13
- 14

\*Also owners

#See ownership sheet

Railroad, Wagon, Strip, Idle, Abandoned

IDENTIFICATION

County No. \_\_\_\_\_

Coal No.

Coal Report No. L-167

Quad.

County *Saline*

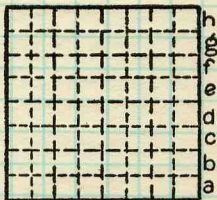

Sec. 23

T. 10 <sup>N.</sup> S.

R. 7 <sup>E.</sup> W.

Index No.

COAL MINE OPERATOR

