



Form 180 Blue

Late Coal Co.,

L-4

Mine index 3726

							h
							g
							f
							e
							d
							c
							b
							a
8	7	6	5	4	3	2	1

Sec. 29 A3

T. 19

R. 11

Index No.



Location and Elevation Data

Location: Exact Approximate  
 (Approximate only if no trace of record of original exists)  
 Location by Mine map in Coal Div. Files  
 Date \_\_\_\_\_ Notebook No. \_\_\_\_\_ Page \_\_\_\_\_  
 Looseleaf ref. \_\_\_\_\_  
 Map files No. \_\_\_\_\_

Description of Location

Position in sec., 1/4 sec., 40 acres

\_\_\_\_\_ feet from North line  
 \_\_\_\_\_ feet from East line  
 \_\_\_\_\_ feet from South line  
 \_\_\_\_\_ feet from West line

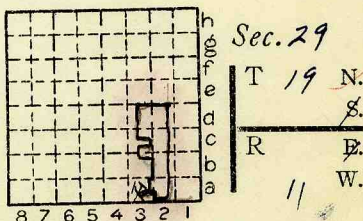

Opened 1920  
 Abandoned 1946  
 L-4  
 Other description: Sec. W.P.A. photostat for mined out (Ext. 1937)  
Sec - U.S. Fuel Co. map.

Farm \_\_\_\_\_  
 No. \_\_\_\_\_  
 Company Achille Lete Coal Co.

No. 6 coal  
 location of  
 Tipple { 940' from W. line  
 220' from S. line }  
 Mouth of slope { 1140' from W. line  
 260' from S. line }  
 Airshaft { 1470' from W. line  
 225' from S. line }  
Map in Coal Div. Files Ext. Dec. 19, 1941

County No. \_\_\_\_\_  
 No. \_\_\_\_\_

Elevation \_\_\_\_\_ ft.  
 By \_\_\_\_\_

Method: Level, transit, alidade, hand level

Elevation of \_\_\_\_\_  
 Height of point above ground \_\_\_\_\_  
 Date \_\_\_\_\_ Notebook \_\_\_\_\_ P. \_\_\_\_\_  
 Looseleaf ref. \_\_\_\_\_

Map files No. \_\_\_\_\_  
 Description of item: (drill hole, mine, etc.) Slope mine  
175' to 6'6" of #6 coal (DMM film 1939) (slope)

County Vermilion Quadrangle Danville Index No. 1729A3

Mine originally operated by: (1)

Date

1923

*Achille Lete*

Original name or number:

Illinois Coal Report

p.

LATER OPERATORS

Date	Operator	Name or No.
2 1924	<i>Achille F. Lete,</i>	
3 1925	<i>Archie Lete</i>	
4 1929	<i>A. Lete</i>	
5 1930	<i>Lete &amp; Son</i>	
6 1931	<i>Achille Lete &amp; Son</i>	
7 1934	<i>Lete &amp; Sons C.C.</i>	
8 1937	<i>Archie Lete &amp; Sons C.C.</i>	
9 1940	<i>Lete &amp; Sons C.C.</i>	
10 1941	<i>Lete Coal, Inc.</i>	
11 1942	<i>Lete C. C.</i>	
12 1945	<i>Lete Coal, Inc.</i>	
13		
14		

\*Also owners

#See ownership sheet

Railroad, Wagon, Strip, Idle, Abandoned

*Slope Mine*

*Local Mine*

*1446*

IDENTIFICATION

County No. \_\_\_\_\_

Coal No.  6

Coal Report No. L-4

Quad. *Dunville*

County *Vermilion*

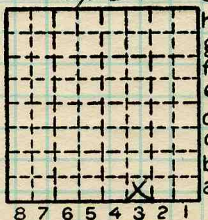

Sec. *29*

T. *19* N.  S.

R. *11* W.

Index. No.

COAL MINE OPERATOR



*1729 A3*



( Sheets ) COAL PRODUCTION ( Sheet )

Period						Tons
Mo.	Day	Year	Mo.	Day	Year	
					1923	3 079
					1924	4 663
					1925	1 812
					1926	5 372
					1927	4 121
					1928	4 111
					1929	
					1930	Idle ?
					1931	5 750
					1932	16 032
					1933	14 786
					1934	14 878
					1935	15 940
					1936	12 087
					1937	6 049
					1938	8 839
					1939	4 472
					1940	5 810
					1941	1 715
					1941	2 894
					1942	12 505
					1943	21 149
					1944	23 712
					1945	23 189
						Idle ?

SUMMARIES

No.	to	No.				
-----	----	-----	--	--	--	--

Railroad, Wagon, Strip, Idle, Abandoned LOCAL MINE IDENTIFICATION 1946 SLOPEMINE Sec. 29

County No. \_\_\_\_\_ Coal No.  6  
Coal Report No. L-4  
Quad. DANVILLE  
County VERMILION

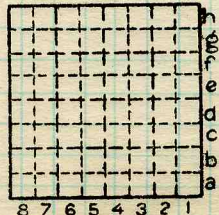

T. 19 N.   
R. 11 W.   
Index No. 1729A3

COAL MINE—PRODUCTION ILLINOIS GEOLOGICAL SURVEY, URBANA





( Sheets ) COAL PRODUCTION ( Sheet )

Period  
Mo. Day Year Mo. Day Year Tons

CONTINUED FROM PG. 1.

1946

1554 ABD

SUMMARIES

No. 1923 to No. 1946

214519

Railroad, Wagon, Strip, Idle, Abandoned  
LOCAL MINE 1946 IDENTIFICATION

SLOPEMINE Sec. 29

County No. \_\_\_\_\_ Coal No. \_\_\_\_\_

Coal Report No. L-4  6

Quad. DANVILLE

County VERMILION

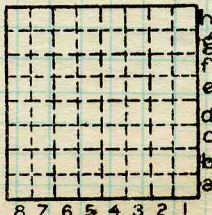

T. 19 N.

R. 8 E.

R. 11 W.

Index No.

1729A3

COAL MINE—PRODUCTION

ILLINOIS GEOLOGICAL SURVEY, URBANA

