

map of the Egyptian Coal Co. slope shows
the mine located in the NE/4 - NW/4 Sec 7-9S-3E.
map date 1942.

SKD
2/98

Norris.
Norris Bros CC.
1732 L 140

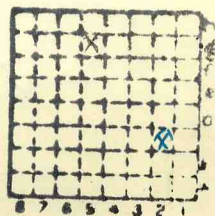

Sec. 4
T. 9 N. S.
R. 3 E. W.
Index No.



Mine originally operated by: (1) Phillips & Yearock

Date 1938

Original name or number: Illinois Coal Report p.

LATER OPERATORS

Date	Operator	Name or No.
2 1939	Yearock Bros.	
3 1939	Egyptian Coal Co.	
4 1944	Norris Bros. Coal Co.	
5		
6		
7		
8		
9		
10		
11		
12		
13		
14	110' to 4' of #5 coal	

*Also owners #See ownership sheet

Railroad, Wagon, Strip, Idle, Abandoned

Slope

IDENTIFICATION

County No. _____
Coal Report No. L-140
Quad. Marion 272
County Williamson

Coal No. 5

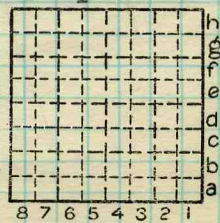

Sec. 7
T. 9 N. S.
R. 3 E. W.
Index No. 0707

COAL MINE OPERATOR

