



Form 180 Blue

Bacshist M. Co.

MI 4151

*5-95
1654*

strip

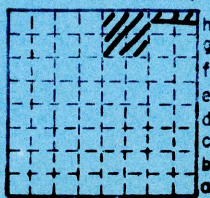

Sec. **35**

T.	9	N. S.
R.	4	E. W.

Index No. **0835**





Mine originally operated by: (1)

Date
4-26-48

Barchrist Mining Co.

Original name or number:

Illinois Coal Report 1947 p. 184

48 operator
rept

LATER OPERATORS

Date	Operator	Name or No.
2 1947	Barchrist Mining Co.	
3 1948	Producers Mining Co Carrier Mills	
4		
5		
6		
7		
8		
9		
10		
11		
12		
13		
14	20' of Overburden ('48)	

*Also owners

#See ownership sheet

Railroad, Wagon, Strip, Idle, Abandoned

STRIP

IDENTIFICATION

County No. 1654

Coal No. 6

Coal Report No. S95

Quad.

80°

County Williamson

(48)

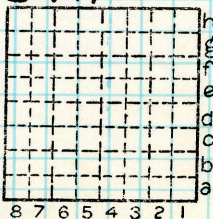

Sec. 35

T. 9 N. S.

R. 4 E. W.

Index No.

COAL MINE OPERATOR

0835



(Sheets) COAL PRODUCTION (Sheet)

Period				Tons	
Mo.	Day	Year	Mo.	Day	Year
<i>Shipping</i>					
		1947			
		1948			
				2	
				18	462
				22	362

SUMMARIES

No. to No.

Railroad, Wagon, Strip, Idle, Abandoned

IDENTIFICATION

County No. *1654*

Coal No.

Coal Report No. *S-95*

Quad.

County *Williamson*

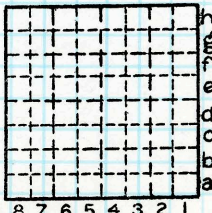

Sec. *35*

T. N. *9* S.
R. *4* E. W.

Index No.

0835

COAL MINE—PRODUCTION

ILLINOIS GEOLOGICAL SURVEY, URBANA

