



Location and Elevation Data

Location: Exact Approximate
(Approximate only if no trace of record of original exists)
Location by ABD MINES BOOK
Date Notebook No. Page
Looseleaf ref. have microfilm map frame 153 Reel 3141
Map files No.

Description of Location

Position in sec., 1/4 sec., 40 acres

feet from North line
feet from East line 50m
1635' feet from South line 4/88
3995' feet from West line from mine map

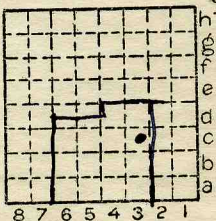

Sec. 13
T 19 N.
R 12 W.

Other description: ~~State - 1924~~
1924

Farm No.
Company Brady Branch coal. Co.
No.
County No. ~~ETS~~

1925 ABD New 1917
D.T.C. = 80' coal report
S.E. = 600' ETM

MINE NOTES 1924

Elevation 600' E.T.M. ft.
By C

Method: Level, transit, alidade, hand level

Elevation of
Height of point above ground
Date Notebook Page
Looseleaf ref.

Map files No.
Description of item: (drill hole, mine, etc.) Shaft. NOT USED
ABD 1925?
County Vermilion Quadrangle 149 Index No. 1813 C3



Mine originally operated by: (1)

Date

1917

BRADY BRANCH COAL CO.

Original name or number:

Illinois Coal Report

p.

LATER OPERATORS

Date	Operator	Name or No.
2 1918	Brady Branch Coal Co.	B. B. Brady Branch
3 1921	" " " "	
4		
5		
6		
7		
8		
9		
10		
11		
12		
13		
14		

*Also owners

#See ownership sheet

Railroad, Wagon, Strip, Idle, Abandoned
 SHIPPING MINE 1925
 IDENTIFICATION

SHAFT MINE

County No. _____

Coal No. _____

Coal Report No. _____

7

Quad. DANVILLE

County VERMILION

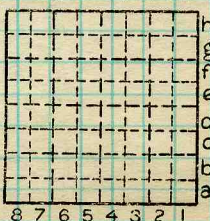

Sec. 13

T. 19 N. 8.

R. 12 W.

Index No.

COAL MINE OPERATOR

181303



(Sheets) COAL PRODUCTION (Sheet)

Period				Tons	
Mo.	Day	Year	Mo.	Day	Year
		1917			650
		1918	100		613
		1919	122		453
		1920			Not listed
		1921	194		292
		1922	209		962
		1923	166		539
		1924	115		731
		1925			ABD

SUMMARIES

No.	to	No.	Tons
1917		1924	910 240

Railroad, Wagon, Strip, Idle, Abandoned SHAFT MINE Sec. 12
SHIPPING MINE 1925

IDENTIFICATION

County No. _____ Coal No. _____

Coal Report No. _____ 7

Quad. DANVILLE
 County VERMILION

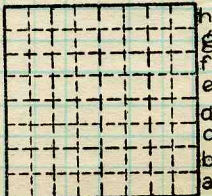

T. 19 N.
 R. 12 W.
 Index No.

181303

COAL MINE—PRODUCTION

ILLINOIS GEOLOGICAL SURVEY, URBANA



Town, **Danville**

Local Authority,

Level: Auth.,

Method,

R. R., **Ill. Traction System; W.**

Location: authority, **Letter Brady Branch Coal Co. N**
3/19/18

Surface alt., **600'** ft.
 Depth to coal, **80'** ft.
 Alt. top coal, **520'** ft.
 Thickness: Av. **6.0'** in.
 Max. in., Min. in.

Tom
4/88
 (coal reports)

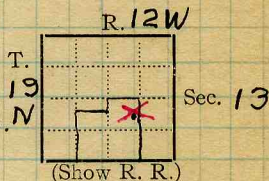

Operator

Mine Name or No.

19 **18**. **Brady Branch Coal Co.** **Brady Branch.**

Successor to **1102 National Bank Bldg. Danville**
closed mine April 1, 1924; abd property June 1, 1924
 Date **1925 out of business**

Succeeded by **Coal Coteria 1925**
 Date

Succeeded by
 Date

PRODUCTION.

								U. S. No.
19								

*Idle
 1137*

Geol. Notes? **no**

Coop. No. **8**

Coal secs? **no**

Analyses No.

Examined by

Ref.

Coal bed name: Local **LOCAL MINE**
 County **Vermillion**

Survey No.
 Index No. **1813.73**

K.—ACTIVE SHIPPING OR LOCAL COAL MINE COUNTY NO. 617



March 14

1918

TO THE STATE GEOLOGICAL SURVEY:
URBANA, ILLINOIS.

Mr. Brady Branch Coal Co. owner, is

building a rig on John Brady Farm 143 Acres,

19 N ---- 12 W Twp., Vermilion Co.

Located as follows in Section No. 13

Illinois Traction System Please indicate railroad
—North—

feet from North line

feet from East line

feet from South line

feet from West line

Remarks

Mine name or No.

Brady Branch

Signed

Brady Branch Coal Co.

[Handwritten signature]

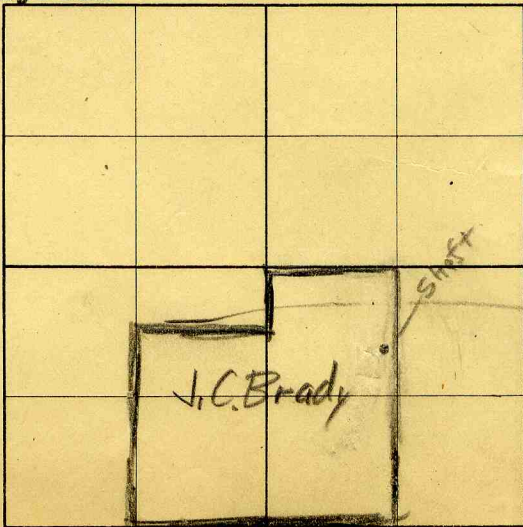

Letter to

Date

Letter to

Date

sample sacks

to

Date

Samples rec'd

Date

Log rec'd

Date

Remarks

County Vermilion SHIPPING MINE COUNTY MOORE 0813
 Farm 143 Well No. 644
 Operator [Signature]

John C. Moore Corporation, Rochester, N. Y. Binder and notes in leaves, each Patented 1906.

