

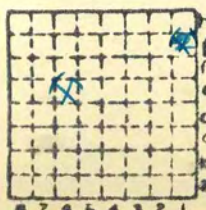

Form 180

Riddle Hill ee

L 16



Sec. 32

T. 16 N. 8

R. 6 E. W.

Index No.

Location and Elevation Data

Location: Exact Approximate
 (Approximate only if no trace of record of original exists)

Location by.....

Date..... Notebook No..... Page.....

Looseleaf ref.....

Map files No.....

Description of Location

Position in sec., 1/4 sec., 40 acres

..... feet from North line

..... feet from East line

..... feet from South line

..... feet from West line

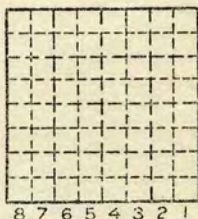

Sec. 32

T	16	N.
R	6	E.
		W.

Other description: *L-16*.....

Farm.....

No.....

Company *Riddle Hill Coal Co*

No.....

County No.....

Elevation..... ft.

By.....

Method: Level, transit, alidade, hand level

Elevation of.....

Height of point above ground.....

Date..... Notebook..... P.....

Looseleaf ref.....

Map files No.....

Description of item: (drill hole, mine, etc.).....

County *Sangamon*

Quadrangle

Index No. *0832*

Location and Elevation Data

Location: Exact Approximate
 (Approximate only if no trace of record of original exists)

Location by.....
 Date..... Notebook No..... Page.....
 Looseleaf ref.....
 Map files No.....

Description of Location

Position in sec., 1/4 sec., 40 acres

..... feet from North line
 feet from East line
 feet from South line
 feet from West line

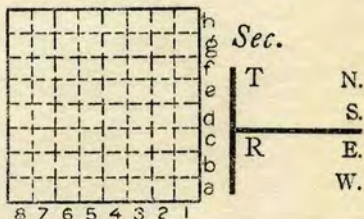

Other description: L-16
SUM 1939

Farm.....
 No.....
 Company.....
Riddle Hill Coal Mine
 No.....
 County No.....

Elevation..... ft.

By.....

Method: Level, transit, alidade, hand level

Elevation of.....

Height of point above ground.....

Date..... Notebook..... P.....

Looseleaf ref.....

Map files No.....

Description of item: (drill hole, mine, etc.) Slope
210° to 53° of #5

County Quadrangle Index No.



Mine originally operated by: (1)

Date

1939

Riddle Hill Coal Co.

Original name or number:

Illinois Coal Report

p.

LATER OPERATORS

Date

Operator

Name or No.

2 1941

Robert Frew

3

4

5

6

7

8

9

10

11

12

13

14

*Also owners

#See ownership sheet

Railroad, Wagon, Strip, Idle, Abandoned

IDENTIFICATION

County No. _____

Coal No.

Coal Report No. L-16

Quad. Tallula

County Sangamon

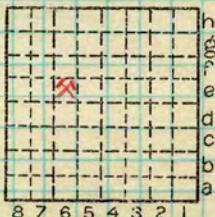

Sec. 32

T. 16 N. W.

R. 6 E. W.

Index No.

COAL MINE OPERATOR

MOORE'S MODERN METHODS
Riddle Hill Coal Co.

(Sheets) COAL PRODUCTION (Sheet)

Period				Tons	
Mo.	Day	Year	Mo.	Day	Year
		1939			
		1940			
		1941			
		1942			
		1943			
		1944			
					<i>Idle</i>
					4 597
					8 129
					7 835
					4 403
					2 788

SUMMARIES

No.	to	No.			

Railroad, Wagon, Strip, Idle, Abandoned

Sec. **32**

IDENTIFICATION

County No. _____ Coal No.

Coal Report No. L-16

Quad. Tallula

County Sangamon

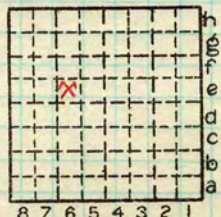

T. 16 N.

R. 6 W.

Index No.

0832 E6

COAL MINE—PRODUCTION

ILLINOIS GEOLOGICAL SURVEY, URBANA



Location and Elevation Data

Location: Exact Approximate
(Approximate only if no trace of record of original exists)
Location by Tallula Quad I (Verified by J.A.S., 1942)
Date..... Notebook No..... Page.....
Looseleaf ref.....
Map files No.....

Description of Location

Position in sec., 1/4 sec., 40 acres

..... feet from North line
..... feet from East line
2900 feet from South line
1400 feet from West line

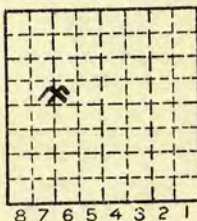

Sec. 32
T 16 N.
R 6 E.
W.

Other description: K-16.....

Farm.....
No.....
Company Riddle Hill Coal Co.
No.....
County No.....

1940-8129

Elevation..... ft.
By.....

Method: Level, transit, alidade, hand level

Elevation of.....
Height of point above ground.....
Date..... Notebook..... P.....
Looseleaf ref.....
Map files No.....
Description of item: (drill hole, mine, etc.).....

County Sangamon Quadrangle Tallula Index No. 0832 E6